

**FINEST & RAREST WINES
FEATURING A FORGOTTEN
SWISS PRIVATE COLLECTION**

Geneva 11 November 2019



CHRISTIE'S

INTERNATIONAL WINE DEPARTMENT & AUCTION CALENDAR

GLOBAL MANAGING DIRECTOR, LUXURY

Aline Sylla-Walbaum
Tel: +44 (0)20 7389 2554

HEAD OF DEPARTMENT/ HEAD OF SALE

CONTINENTAL EUROPE

Edwin Vos
Tel: +31(0)20 575 5208

LONDON

Noah May
Tel: +44 (0)20 7752 3140

NEW YORK

Chris Munro
Tel: +1 212 641 7518

SENIOR CONSULTANT

Michael Broadbent M.W.
Tel: +44 (0)20 7752 3302

WORLDWIDE

AMSTERDAM

Edwin Vos
Tel: +31 (0)20 575 5208

BEIJING

Geoffrey Liu (Liaison)
Tel: +86 10 8572 7924

GENEVA

Edwin Vos
Agathe de Saint Céran
Tel: +41 (0)22 319 1760

HONG KONG

Fai Lo
Ned Zhang
Tiffany Po
Tel: +852 2978 6761

LONDON

Noah May
Tim Triptree M.W.
Charles Foley
Tel: +44 (0)20 7752 3302

LOS ANGELES

Chris Munro
Tel: +1 310 385 2625

NEW YORK

Chris Munro
Peter Rusinak
Macy Pigman
Tel: +1 212 636 2270

PARIS

Edwin Vos
Agathe de Saint Céran
Tel: + 33 (0)1 40 76 83 68

BUSINESS MANAGERS

LONDON / GENEVA

Virginie Dulucq
Tel: +44 (0)20 7389 2853
Evi Devriese
(Head of Sale Management)
Tel: +44 (0)20 7389 2383

FRANCE

Virginie Aubert
Tel: +33 (0)1 40 76 85 93

HONG KONG

Isabel Coutier
(Regional Managing Director)
Tel: +852 2978 9940

NEW YORK

Devon Elovitz
(Head of Sale Management)
Tel: +1 212 641 5776

07/10/19

AUCTION CALENDAR 2019

To include your property in these sales please consign ten weeks before the sale date. Contact the specialists or representative office for further information.

22 OCTOBER-5 NOVEMBER

WINE ONLINE/NY
ONLINE

10 NOVEMBER

FINE & RARE WINES:
THE 40 YEARS JUBILEE
OF ALPINA FINE WINES
GENEVA

11 NOVEMBER

FINE AND RARE WINES
FEATURING A FORGOTTEN
SWISS PRIVATE CELLAR
GENEVA

17 NOVEMBER

159EME VENTE DES VINS
DES HOSPICES DE BEAUNE
BEAUNE

20 NOVEMBER

FINE & RARE WINES
HONG KONG

21 NOVEMBER

FINE & RARE WINES
HONG KONG

28 NOVEMBER

FINEST & RAREST WINES
LONDON

13 DECEMBER

FINE & RARE WINES
NEW YORK



Edwin Vos



Charles Foley



Agathe de Saint-Céran



Faith Harvey



Charlotte Sere

FINEST & RAREST WINES FEATURING A FORGOTTEN SWISS PRIVATE COLLECTION MONDAY 11 NOVEMBER 2019

AUCTION

Monday 11 November 2019
at 10.00 am Lots 1-252
at 2.00 pm Lots 253-475

Under the aegis of
Maître Jean Christin, Huisier judiciaire

At the Four Seasons Hotel des Bergues
33 Quai des Berges, 1201 Geneva

AUCTION CODE AND NUMBER

In sending absentee bids or making
enquiries, this sale should be referred
to as **ANTIBES-17434**

AUCTIONEERS

Edwin Vos, Charles Foley, Natalia Voinova

TASTING NOTES BY

Edwin Vos

IMPORTANT NOTICE

The wines offered for auction
are lying in the Christie's dedicated
warehouse at Fert & Cie, Geneva:
Transport SA 2 rue Fendt, 1201 Geneva
Tel: +41 22 730 4723

Email: c.lefrancois@fert.ch

The wines will be available for collection
from Monday 2 December 2019, and will
only be released on presentation of a
Christie's collection order.

Delivery can also be arranged.

Please note that all lots should be collected
from Fert before Saturday 1 February 2020.
All lots remaining after this date will be
subject to storage charges.

SPECIALISTS

Edwin Vos
*Head of Wine Sales
Continental Europe*
Tel: +41 22 319 1760
+31 613 17 0974
evos@christies.com

Agathe de Saint Céran
Specialist
Tel: +33 1 40 76 83 68
adesaintceran@christies.com

Charles Foley
Associate Specialist
Tel: +44 (0)20 7752 3092
cfoley@christies.com

Charlotte Sere
Cataloguer
Tel: +44 (0)20 7389 2219
csere@christies.com

CONTACT FOR THE SALE

Faith Harvey
Tel: +44 (0)20 7752 3302
fharvey@christies.com

Front cover: Lot 115

SERVICES

POST-SALE SERVICES

Rosie Oria
Post-Sale Coordinator
Payment, Shipping, and Collection
Tel: +41 (0)22 319 1780
Fax: +41 (0)22 319 1781
Email: PostSaleSwiss@christies.com

ABSENTEE AND TELEPHONE BIDS

Tel: +41 (0)22 319 1766
Fax: +41 (0)22 319 1767
Email: bidsgeneva@christies.com
Internet: www.christies.com

AUCTION RESULTS

Tel: +41 (0)22 319 1766
Internet: www.christies.com

CLIENT SERVICES

Tel: +41 (0)22 319 1766
Fax: +41 (0)22 319 1767
clientservicesgeneva@christies.com

christies.com



**Browse this auction and view
real-time results on your iPhone,
iPod Touch, iPad and Android**

COPYRIGHT NOTICE

No part of this catalogue may be reproduced,
stored in a retrieval system or transmitted by any
form or by any means, electronic, mechanical,
photocopying, recording or otherwise, without the
prior written permission of Christie's.

© COPYRIGHT, CHRISTIE, MANSON & WOODS LTD. (2019)

CHRISTIE'S

These auctions feature
CHRISTIE'S LIVE
*Bid live in Christie's salerooms worldwide
register at christies.com*

View catalogues and leave bids
online at christies.com

CHATEAU
LA MISSION HAUT BRION
Grand Cru Classé
MIS EN BOUTEILLES AU CHATEAU



CHATEAU
LA MISSION HAUT BRION
GRAVES
APPELLATION GRAVES CONTRÔLÉE
Cru classé



1982

SOCIETE CIVILE DES DOMAINES WOLTNER
PROPRIETAIRE A TALENCE (GIRONDE) FRANCE
PRODUCE OF FRANCE
MIS EN BOUTEILLES AU CHATEAU

Morning Session – 10.00 am

A SUPERB PRIVATE COLLECTION OF FINE WINES

Recently removed from a temperature controlled cellar in France.

	Dom Pérignon Rosé 1990 <i>Slightly creased labels</i>	magnums (2)	
	Laurent-Perrier Cuvée Alexandra Rosé 1990 <i>Damaged foils</i>	magnums (3)	
+1	5 magnums		<i>per lot</i> CHF2,400-3,200
	Cristal 1993 <i>Damaged label</i>	magnum (1)	
	Roederer Brut 1999 <i>One damaged label</i>	magnums (3)	
+2	4 magnums		<i>per lot</i> CHF450-650
	Deutz Blanc de Blancs 1995	(1)	
	Bollinger La Grande Année Rosé 1999	(1)	
	Cristal 2000	(1)	
	Laurent-Perrier Grand Siècle NV	(1)	
	Perrier-Jouët Belle Epoque Rosé NV	(4)	
+3	8 bottles		<i>per lot</i> CHF650-850
	Château Lafite-Rothschild 1982 <i>Pauillac, 1er cru classé</i> <i>One slightly damaged capsule. One corroded capsule. Slightly bin-soiled and damaged labels. Levels: into-neck</i>		
+4	3 magnums		<i>per lot</i> CHF14,000-18,000
	Château Lafite-Rothschild 1982 <i>In original wooden case with no lid. Original tissues. Levels: into-neck</i>	(6)	
	1983 <i>Good appearance</i>	(1)	
+5	7 bottles		<i>per lot</i> CHF15,000-20,000
	Château Latour 1972 <i>Slightly bin-soiled label. Glue-stripped label. Levels: base of neck</i>	(1)	
	1985 <i>Dusty, badly bin-soiled and damaged labels. Levels: into-neck</i>	(2)	
+6	3 bottles		<i>per lot</i> CHF800-1,000
	Château Margaux 1982 <i>Margaux, 1er cru classé</i> <i>In original wooden case with no lid. One damaged capsule. Levels: top-shoulder or better</i>		
+7	6 bottles		<i>per lot</i> CHF3,500-4,500
	Château Mouton-Rothschild 1982 <i>Cellophane wrapped bottles. Levels: two into-neck and one base of neck</i>	(3)	
	1985 <i>Good appearance</i>	(1)	
	1988 <i>In original wooden case with no lid. Slightly creased labels. Levels: base of neck or better</i>	(6)	
+8	10 bottles		<i>per lot</i> CHF5,500-7,500
	Château La Mission-Haut-Brion 1982 <i>Pessac (Graves), cru classé</i> <i>In original wooden case with no lid. Four slightly damaged capsules. Levels: base of neck or better</i>		
+9	12 bottles		<i>per lot</i> CHF10,000-15,000
	Château Léoville-Las-Cases 1982 <i>Saint-Julien, 2ème cru classé</i> <i>Slightly bin-soiled labels. Levels: base of neck</i>		
+10	6 bottles		<i>per lot</i> CHF1,900-2,400

Château Cos d'Estournel 1982

In original wooden case with no lid. Slightly creased labels. Levels: into-neck

(6)

1986

In original wooden case with no lid. Slightly damaged capsules. Four bin-soiled labels and one damaged label. Levels: into-neck

(5)

+11 11 bottles *per lot* CHF2,400-3,000

Château Ducru-Beaucaillou 1982

Saint-Julien, 2ème cru classé

In original wooden case. Excellent appearance. Levels: base of neck or better

+12 6 bottles *per lot* CHF1,300-1,900

Château Gruaud-Larose 1982

Saint-Julien, 2ème cru classé

In original wooden case with no lid. Excellent appearance. Levels: into-neck

+13 12 bottles *per lot* CHF3,200-3,800

Château Pichon-Longueville Lalande 1982

Pauillac, 2ème cru classé

In original wooden case with no lid. Bin-soiled and slightly damaged labels. Levels: three base of neck and one top-shoulder

+14 4 bottles *per lot* CHF2,200-2,800

Château Léoville-Las-Cases 1982

Saint-Julien, 2ème cru classé

Two damaged capsules. Two slightly stained labels. Levels: into-neck

+15 12 bottles *per lot* CHF3,800-4,800

Château Léoville-Las-Cases 1982

Slightly damaged capsule. Slightly bin-soiled label. Level: top-shoulder

magnum (1)

1985

Slightly damaged capsule. Slightly damaged and bin-soiled label.

Level: base of neck magnum (1)

+16 2 magnums *per lot* CHF900-1,200

Château Pape-Clément 1982

Pessac (Graves), cru classé

In original wooden case with no lid. Damaged wax capsule. Slightly nicked label. Level: into-neck

+17 1 double-magnum *per lot* CHF300-400

Château Ausone 1982

Saint-Emilion, 1er grand cru classé

In original wooden case with no lid. Slightly raised cork and damaged wax capsule. Slightly bin-soiled label. Level: into-neck

+18 1 double-magnum *per lot* CHF1,000-1,500

Château L'Evangile 1982

Pomerol

In original wooden case. Some slightly damaged labels. Levels: base of neck or better

+19 6 bottles *per lot* CHF2,400-3,000

Château Latour 1983

Pauillac, 1er cru classé

In original wooden cases with no lids. Very slightly bin-soiled labels. Levels: into-neck

+20 2 double-magnums *per lot* CHF2,800-3,800



MIS EN BOUTEILLE AU CHÂTEAU

CHATEAU MARGAUX

GRAND VIN



PREMIER GRAND CRU CLASSE

1986

MARGAUX

APPELLATION MARGAUX CONTRÔLÉE

SCA CHATEAU MARGAUX PROPRIÉTAIRE A MARGAUX - FRANCE

LOT 30

	Château Margaux 1983 <i>Slightly torn and damaged labels. Levels: into-neck</i>	magnums (3)	
	1985 <i>Excellent appearance. Levels: into-neck</i>	magnums (2)	
+21	5 magnums		per lot CHF4,500-6,500
	Château Léoville-Las-Cases 1983 <i>Saint-Julien, 2ème cru classé</i> <i>Badly bin-soiled and damaged label. Level: into-neck</i>		
+22	1 double-magnum		per lot CHF450-550
	Château Latour 1985 <i>Pauillac, 1er cru classé</i> <i>Excellent appearance. Levels: into-neck</i>		
+23	2 magnums		per lot CHF1,500-2,000
	Château Léoville-Las-Cases 1985 <i>Saint-Julien, 2ème cru classé</i> <i>In original wooden case with no lid. Levels: eight base of neck, two top-shoulder and one upper-shoulder</i>		
+24	11 bottles		per lot CHF1,800-2,400
	Château Cheval-Blanc 1985	(1)	
	1995	(1)	
	1999	(2)	
	<i>All in good appearance</i>		
+25	4 bottles		per lot CHF1,300-1,800
	Château L'Evangile 1985 <i>Pomerol</i> <i>In original wooden case with no lid. One slightly damaged capsule. Slightly creased labels. Levels: top-shoulder or better</i>		
+26	6 bottles		per lot CHF1,000-1,500
	Château Lafite-Rothschild 1986 <i>Pauillac, 1er cru classé</i> <i>In original wooden with no lid. Original tissues. Levels: into-neck</i>		
+27	10 bottles		per lot CHF8,000-10,000
	Château Lafite-Rothschild 1986		
	<i>Level: into-neck</i>	magnum (1)	
	1989		
	<i>Level: into-neck</i>	magnum (1)	
	2000		
	<i>Good appearance</i>	magnums (3)	
+28	5 magnums		per lot CHF9,500-12,000
	Château Margaux 1986 <i>Margaux, 1er cru classé</i> <i>Three damaged capsules. Three damaged labels. Two faded labels. Levels: four into-neck and one base of neck</i>		
+29	5 bottles		per lot CHF1,500-2,000
	Château Margaux 1986 <i>Margaux, 1er cru classé</i> <i>Wooden case with no lid. One damaged capsule. One stained label. Levels: into-neck</i>		
+30	12 bottles		per lot CHF3,500-4,500
	Château Mouton-Rothschild 1986 <i>Pauillac, 1er cru classé</i> <i>In original wooden case with no lid. In original tissues. Levels: base of neck or better</i>		
+31	12 bottles		per lot CHF8,500-11,000
	Château Haut-Brion 1986 <i>Pessac (Graves), 1er cru classé</i> <i>In original wooden case with no lid. Two slightly bin-soiled labels. Levels: 2cms or better</i>		
+32	9 bottles		per lot CHF2,800-3,800
	Château Léoville-Las-Cases 1986 <i>Saint-Julien, 2ème cru classé</i> <i>In original wooden case with no lid. One damaged capsule. Slightly creased labels. Levels: nine base of neck and one top-shoulder</i>		
+33	10 bottles		per lot CHF2,800-3,800
	Château Pichon-Longueville Lalande 1986 <i>Pauillac, 2ème cru classé</i> <i>In original wooden case with no lid. Six slightly bin-soiled labels. Levels: base of neck or better</i>		
+34	10 bottles		per lot CHF1,900-2,400
	Petrus 1986 <i>Pomerol, cru exceptionnel</i> <i>Bin-soiled and slightly damaged labels. Levels: into-neck</i>		
+35	1 double-magnum		per lot CHF7,000-9,000
+36	1 "		
+37	1 "		
	Château Mouton-Rothschild 1989 <i>Pauillac, 1er cru classé</i> <i>Bin-soiled, damaged and creased labels. Levels: into-neck</i>		
+38	2 double-magnums		per lot CHF2,600-3,000
	Château Haut-Brion 1989 <i>Pessac (Graves), 1er cru classé</i> <i>In original wooden case with no lid. Levels: 1cm or better</i>		
+39	6 bottles		per lot CHF9,500-11,000
	Château Haut-Brion 1989 <i>Pessac (Graves), 1er cru classé</i> <i>In original wooden case with missing lid. Levels: 1.5cm or better</i>		
+40	12 bottles		per lot CHF19,000-22,000
	Château Ducru Beaucaillou 1989 <i>In original wooden case with no lid. Levels: into-neck</i>	(6)	
	Château Cos d'Estournel 1990 <i>Levels: three into-neck and three base of neck</i>	(6)	
+41	12 bottles		per lot CHF1,600-2,000
	Château Léoville-Las-Cases 1989 <i>Saint-Julien, 2ème cru classé</i> <i>In original wooden case with no lid. Five damaged capsules. Levels: base of neck or better</i>		
+42	10 bottles		per lot CHF1,600-2,000
	Château Léoville-Las-Cases 1989 <i>Saint-Julien, 2ème cru classé</i> <i>In original wooden cases with no lids. One stained label. Levels: into-neck</i>		
+43	3 double-magnums		per lot CHF2,000-3,000
	Château Montrose 1989 <i>Saint-Estèphe, 2ème cru classé</i> <i>In original wooden case with no lid. One damaged capsule and eleven slightly damaged capsules. Levels: base of neck or better</i>		
+44	12 bottles		per lot CHF4,200-5,500

GRAND VIN DE LÉOVILLE

CHATEAU
SAINT-JULIEN-MEDOC



MIS EN BOUTEILLE AU CHATEAU



CHATEAU M...
SAINT-JULIEN-MEDOC



LOT 43



CHATEAU M...

CHAT AU LONGUEVILLE
 Pauillac-Médoc

1989

BARON de PICHON-LONGUEVILLE

BORDEAUX
 CRU CLASSÉ EN 1855

MIS EN BOUTEILLES AU CHATEAU
 APPELLATION PAUILLAC CONTRÔLÉE
 SC DE PICHON-LONGUEVILLE A PAUILLAC GIRONDE

750 ml

PRODUCE OF FRANCE

LOT 45



CHATEAU
LA CONSEILLANTE
POMEROL
APPELLATION POMEROL CONTROLÉE



1989
HÉRITIERS L. NICOLAS
PROPRIÉTAIRES A POMEROL (GIRONDE) FRANCE
13% Alc. Vol. 750 ml
MISE EN BOUTEILLES AU CHATEAU
PRODUCE OF FRANCE

LOT 49

Château Pichon-Longueville Baron 1989
Pauillac, 2ème cru classé
In original wooden case with no lid. Levels: into-neck

+45 10 bottles per lot CHF2,000-3,000

Château d'Angludet 1970
Slightly bin-soiled label. Level: base of neck magnum (1)

Château Pichon-Longueville Lalande 1989
Levels: into-neck magnums (2)

+46 3 magnums per lot CHF600-800

Château La Mission-Haut-Brion 1989
Pessac (Graves), cru classé
In original wooden case with no lid. Three slightly damaged capsules.
Three slightly bin-soiled and damaged labels. Levels: into-neck

+47 10 bottles per lot CHF14,000-18,000

Petrus 1989
Pomerol, cru exceptionnel
One slightly damaged capsule. Levels: one into-neck and one base of neck

+48 2 bottles per lot CHF4,500-5,000

Château La Conseillante 1989
Pomerol
In original wooden case with no lid. Levels: into-neck

+49 6 bottles per lot CHF1,300-1,800

Château L'Eglise Clinet 1989
One slightly damaged capsule. Levels: top-shoulder (2)

1998
In original wooden case with no lid (6)

+50 8 bottles per lot CHF1,500-2,000

Château Ausone 1989
Saint-Emilion, 1er grand cru classé
In original wooden case with no lid. Slightly corroded capsule. Some signs of old seepage. Slightly bin-soiled label. Level: into-neck

+51 1 double-magnum per lot CHF1,400-2,000

Chateau Troplong-Mondot 1989
Saint-Emilion, 1er grand cru classe (B)
In original wooden case with no lid. Levels: base of neck or better

+52 12 bottles per lot CHF1,400-2,000

Chateau Troplong-Mondot 1989
Saint-Emilion, 1er grand cru classe (B)
Three damaged and creased capsules. Levels: into-neck

+53 5 magnums per lot CHF1,000-1,500

Château Lafite-Rothschild 1990
Pauillac, 1er cru classé
In original wooden case with no lid. Two slightly damaged capsules.
Levels: base of neck or better

+54 6 bottles per lot CHF3,200-4,200

Château Latour 1990
Pauillac, 1er cru classé
In original wooden case with no lid. Original tissues. Levels: into-neck

+55 12 bottles per lot CHF7,000-9,000

Château Latour 1990
Pauillac, 1er cru classé
In original wooden case. Original tissues. Levels: base of neck

+56 12 bottles per lot CHF7,000-9,000

Château Margaux 1990
Margaux, 1er cru classé
In original wooden case with no lid. Levels: four into-neck and two base of neck

+57 6 bottles per lot CHF5,000-7,000

Château Mouton-Rothschild 1990
Pauillac, 1er cru classé
One slightly damaged capsule. Bin-soiled and slightly stained labels.
Levels: into-neck

+58 2 double-magnums per lot CHF2,600-3,000

-

Château Haut-Brion 1990
Pessac (Graves), 1er cru classé
In original wooden cases with no lids. Levels: 2.5cms or better

+59 12 bottles per lot CHF7,500-9,500

+60 12 "

+61 12 "

+62 12 "

Château Haut-Brion 1990
1995
Level: 1cm magnum (1)

1995
Excellent appearance magnums (2)

2000
Excellent appearance magnums (3)

+63 6 magnums per lot CHF5,500-7,500

Château La Mission-Haut-Brion 1990
Pessac (Graves), cru classé
In original wooden case with no lid. Levels: into-neck

+64 6 bottles per lot CHF2,400-3,000

Château La Mission-Haut-Brion 1990
Pessac (Graves), cru classé
In original wooden case with no lid

+65 12 bottles per lot CHF4,800-5,500

Château Léoville-Barton 1990
Saint-Julien, 2ème cru classé
In original wooden case with no lid. Levels: into-neck

+66 6 bottles per lot CHF650-850

Château Léoville-Las-Cases 1990
Saint-Julien, 2ème cru classé
In original wooden case with no lid. Levels: three into-neck, four base of neck and one top-shoulder

+67 8 bottles per lot CHF1,700-2,200

Château Léoville-Las-Cases 1990
Saint-Julien, 2ème cru classé
In original wooden case with no lid. One damaged capsule. Levels: nine into-neck and three base of neck

+68 12 bottles per lot CHF2,600-3,500

Château Montrose 1990
Saint-Estéphe, 2ème cru classé
In original wooden case with no lid. One damaged capsule. Levels: into-neck

+69 12 bottles per lot CHF5,500-7,500

Château Palmer 1990
Cantenac (Margaux), 3ème cru classé
Slightly damaged labels. Levels: into-neck

+70 6 bottles per lot CHF2,600-3,500

En hommage à Francis Bacon
qui offrit à Mouton l'une de ses dernières œuvres



Francis Bacon



Philippine de Rothschild

1990

*toute la récolte a été mise
en bouteilles au Château*

Château
Mouton Rothschild®

12.5% Vol.

PAUILLAC

3L

APPELLATION PAUILLAC CONTRÔLÉE

Baronne Philippine de Rothschild & f.®
PRODUCE OF FRANCE PROPRIETAIRES



CHATEAU
MIS EN BOUTEILLES



1990

CHATEAU
L'EVANGILE

MIS EN BOUTEILLES AU CHATEAU

POMEROL

Appellation Pomerol contr lee

100% vit.

750 ml
PRODUCE
OF FRANCE

SOCI T  CIVILE DU CHATEAU L'EVANGILE
Madame Louis DUCASSE et DOMAINES BARONS DE ROTHSCHILD (Lafite)
PROPRI TAIRES A POMEROL (GIRONDE) FRANCE

LOT 74



CHATEAU AUSONE

1^{er} GRAND CRU CLASSÉ
SAINT-EMILION GRAND CRU

APPELLATION SAINT-EMILION GRAND CRU CONTROLÉE

1990

M^{re} J. DUBOIS-CHALLON & Héritiers C. V.
PROPRIÉTAIRES A SAINT-EMILION (GIRO...)

VILLES AU...

	Château Pichon-Longueville Baron 1990 <i>Pauillac, 2ème cru classé</i> <i>In original wooden case with no lid. One slightly damaged label.</i> <i>Levels: base of neck or better</i>	
+71	12 bottles	per lot CHF2,400-3,500
	Petrus 1990 <i>Pomerol, cru exceptionnel</i> <i>In original wooden case with no lid. One slightly damaged label.</i> <i>Three slightly creased labels. Levels: into-neck</i>	
+72	4 bottles	per lot CHF13,000-18,000
	Château La Conseillante 1990 <i>Pomerol</i> <i>In original wooden case with no lid. Six damaged capsules. Levels: eight into-neck and two base of neck</i>	
+73	10 bottles	per lot CHF3,000-4,000
	Château L'Évangile 1990 <i>Pomerol</i> <i>In original wooden case with no lid. Levels: into-neck</i>	
+74	10 bottles	per lot CHF1,900-2,400
	Vieux Château Certan 1990 <i>In original wooden case with no lid. Levels: three into-neck and three base of neck</i> (6)	
	Château La Conseillante 2001 <i>Good appearance</i> (6)	
+75	12 bottles	per lot CHF1,800-2,200
	Château Ausone 1990 <i>Saint-Émilion, 1er grand cru classé</i> <i>In original wooden case with no lid. One damaged capsule. Very slightly damaged labels. One stained label. Levels: base of neck or better</i>	
+76	10 bottles	per lot CHF3,000-4,000
	Château Lafite-Rothschild 1995 <i>Pauillac, 1er cru classé</i> <i>In original wooden case with no lid. Nine bottles with original tissues. Levels: into-neck</i>	
+77	10 bottles	per lot CHF5,000-7,000
	Château Latour 1995 <i>Pauillac, 1er cru classé</i> <i>In original wooden case with no lid. Eleven bottles with original tissues. Levels: into-neck</i>	
+78	12 bottles	per lot CHF4,500-5,500
	Château Latour 1995 <i>Pauillac, 1er cru classé</i> <i>Excellent appearance. Levels: into-neck</i>	
+79	2 magnums	per lot CHF1,500-2,000
	Château Margaux 1995 <i>Margaux, 1er cru classé</i> <i>In original wooden case with no lid. Four slightly rubbed capsules. Levels: into-neck</i>	
+80	12 bottles	per lot CHF4,000-6,000
	Château Mouton-Rothschild 1995 <i>Pauillac, 1er cru classé</i> <i>In original wooden case with no lid. Original tissues. Levels: into-neck</i>	
+81	10 bottles	per lot CHF3,200-3,800

	Château Haut-Brion 1995 <i>Pessac (Graves), 1er cru classé</i> <i>In original wooden case with no lid</i>	
+82	6 bottles	per lot CHF1,800-2,200
	Château Ducru-Beaucaillou 1995 <i>In original wooden case with no lid</i> (6)	
	1996 <i>In original wooden case with no lid</i> (4)	
+83	10 bottles	per lot CHF1,300-1,800
	Château Léoville-Las-Cases 1995 <i>Saint-Julien, 2ème cru classé</i> <i>In original wooden case with no lid. Levels: into-neck</i>	
+84	10 bottles	per lot CHF1,300-1,800
	Château Lynch-Bages 1995 <i>Pauillac, 5ème cru classé</i> <i>In original wooden case with no lid</i>	
+85	6 bottles	per lot CHF650-850
	Château Lynch-Bages 1995 <i>Pauillac, 5ème cru classé</i> <i>In original wooden case with no lid</i>	
+86	12 bottles	per lot CHF1,300-1,700
	Château Palmer 1995 <i>Cantenac (Margaux), 3ème cru classé</i> <i>In original wooden cases with no lids. Levels: into-neck</i>	
+87	12 bottles	per lot CHF2,600-3,500
+88	12 "	
	Château Pichon-Longueville Lalande 1995 <i>Pauillac, 2ème cru classé</i> <i>Good appearance. Levels: into-neck</i>	
+89	10 bottles	per lot CHF1,600-2,000
	Château Grand Puy Lacoste 1995 <i>In original wooden case with no lid</i> (5)	
	Château Giscours 2001 <i>In original wooden case with no lid</i> (10)	
+90	15 bottles	per lot CHF900-1,300
	Petrus 1995 <i>Pomerol, cru exceptionnel</i> <i>In original wooden case with no lid. One slightly damaged label. Levels: into-neck</i>	
+91	4 bottles	per lot CHF7,000-9,000
	Château Cheval-Blanc 1995 <i>Saint-Émilion, 1er grand cru classé (A)</i> <i>In original wooden case with no lid</i>	
+92	12 bottles	per lot CHF3,800-4,800
	Château Cheval-Blanc 1995 <i>Saint-Émilion, 1er grand cru classé (A)</i> <i>Two very slightly damaged capsules</i>	
+93	3 magnums	per lot CHF1,900-2,400
	Chateau Angelus 1995 <i>Saint-Émilion, 1er grand cru classe (A)</i> <i>Levels: into-neck</i>	
+94	2 magnums	per lot CHF800-1,200



LOT78



Produced in France

1995



MARGAUX

CHATEAU PALMER

MEDOC

APPELLATION MARGAUX CONTRÔLÉE

SOCIÉTÉ CIVILE DU CHÂTEAU PALMER, MARGAUX, FRANCE

1.18.09

MIS EN BOUTEILLE AU CHÂTEAU

Mähler-Besse

	Château Le Tertre-Roteboeuf 1995 <i>Saint-Emilion, grand cru classé</i> <i>In original wooden case with no lid. Two damaged capsules. Levels: into-neck</i>	
+95	12 bottles	per lot CHF1,400-2,000
	Château Valandraud 1995 <i>Saint-Emilion, grand cru classé</i> <i>In original wooden case with no lid</i>	
+96	12 bottles	per lot CHF1,200-1,800
	Château Lafite-Rothschild 1996 <i>Pauillac, 1er cru classé</i> <i>In original wooden case with no lid</i>	
+97	12 bottles	per lot CHF7,000-9,000
	Carruades de Lafite-Rothschild 1996 <i>Pauillac</i> <i>In original wooden case with no lid. One slightly damaged capsule</i>	
+98	6 bottles	per lot CHF1,200-1,600
	Château Margaux 1996 <i>Margaux, 1er cru classé</i> <i>In original wooden case with no lid. Eight slightly marked capsules. Levels: into-neck</i>	
+99	12 bottles	per lot CHF6,000-8,000
	Château Mouton-Rothschild 1996 <i>Pauillac, 1er cru classé</i> <i>Nine with original tissues. One damaged label</i>	
+100	12 bottles	per lot CHF4,500-6,000
	Château Léoville-Las-Cases 1996 <i>Saint-Julien, 2ème cru classé</i> <i>In original wooden case with no lid. One nicked label</i>	
+101	12 bottles	per lot CHF2,000-3,000
	Château Pichon-Longueville Lalande 1996 <i>Pauillac, 2ème cru classé</i> <i>In original wooden case with no lid. Levels: into-neck</i>	
+102	12 bottles	per lot CHF2,000-3,000
	Château Latour 1997 <i>Worn capsules</i> (5)	
	Château Léoville-Las Cases 1997 (4)	
+103	9 bottles	per lot CHF2,000-2,600
	Château Lafite-Rothschild 1998 <i>Pauillac, 1er cru classé</i> <i>In original wooden case with no lid. Eleven bottles with original tissues</i>	
+104	12 bottles	per lot CHF6,000-8,000
	Château Mouton-Rothschild 1998 <i>Pauillac, 1er cru classé</i> <i>In original wooden case with no lid. Ten bottles with original tissues. One bin-soiled label</i>	
+105	12 bottles	per lot CHF4,200-5,500
	Château Haut-Brion 1998 <i>Pessac (Graves), 1er cru classé</i> <i>In six-bottle original wooden cases with no lids</i>	
+106	12 bottles	per lot CHF4,000-6,000

	Petrus 1998 <i>Pomerol, cru exceptionnel</i> <i>Six bottles in original wooden case with no lid</i>	
+107	10 bottles	per lot CHF24,000-28,000
	Château La Conseillante 1998 <i>Levels: into-neck</i>	magnums (3)
	2000 <i>Levels: into-neck</i>	magnums (3)
+108	6 magnums	per lot CHF2,400-3,000
	Château Ausone 1998 <i>Saint-Emilion, 1er grand cru classé</i> <i>In original wooden case with no lid. Levels: into-neck</i>	
+109	10 bottles	per lot CHF3,500-4,500
	Château Figeac 1998 <i>Saint-Emilion, 1er grand cru classé</i> <i>Excellent appearance</i>	
+110	4 magnums	per lot CHF950-1,300
	Château Pavie 1998 <i>Saint-Emilion, 1er grand cru classé</i> <i>In original wooden case with no lid</i>	
+111	12 bottles	per lot CHF2,600-3,200
	Château Valandraud 1998 <i>Saint-Emilion, grand cru classé</i>	
+112	6 bottles	per lot CHF1,100-1,700
	Château Léoville-Las-Cases 1999 <i>Saint-Julien, 2ème cru classé</i>	
+113	10 bottles	per lot CHF1,200-1,600
	Château La Mondotte 1999 <i>Saint-Emilion, grand cru classé</i> <i>In original wooden case with no lid. Four bottles with original tissues. Bin-soiled labels</i>	
+114	6 bottles	per lot CHF750-950
	Château Lafite-Rothschild 2000 <i>Pauillac, 1er cru classé</i> <i>In original wooden case with no lid</i>	
+115	12 bottles	per lot CHF12,000-18,000
	Château Lafite-Rothschild 2000 <i>Pauillac, 1er cru classé</i> <i>In original wooden case with no lid. Ten bottles with original tissues</i>	
+116	12 bottles	per lot CHF12,000-18,000
	Château Margaux 2000 (6)	
	Pavillon Rouge du Château Margaux 2000 (6)	
+117	12 bottles	per lot CHF4,000-6,000
	Pavillon Rouge du Château Margaux 2000 <i>Margaux</i>	
+118	6 magnums	per lot CHF6,500-8,500
	Château Mouton-Rothschild 2000 <i>Pauillac, 1er cru classé</i> <i>In original wooden case. Eleven with original tissues</i>	
+119	12 bottles	per lot CHF17,000-20,000

TERTRE ROTEOEUF

1995



SAINT-ÉMILION
GRAND CRU

APPELLATION SAINT-ÉMILION GRAND CRU CONTRÔLÉE

MIS EN BOUTEILLE AU CHATEAU

F. et E. MITJAVILE (SCEA), PROPRIÉTAIRE (33330) FRANCE

75cl 13% vol.

LT No 008120



SAINT-ESTÈPHE
 APPELLATION SAINT-ESTÈPHE CONTRÔLÉE
 MIS EN BOUTEILLE AU CHATEAU
 DOMAINES PRATS S.A. SAINT-ESTÈPHE FRANCE
 13% vol

Château Mouton-Rothschild 2000
Pauillac, 1er cru classé
Excellent appearance

+120 6 magnums per lot CHF17,000-20,000

Château Cos d'Estournel 2000
Saint-Estéphe, 2ème cru classé
In original wooden case with no lid

+121 6 bottles per lot CHF750-950

Château Cos d'Estournel 2000
Saint-Estéphe, 2ème cru classé
In six-bottle original wooden cases with no lids

+122 12 bottles per lot CHF1,500-2,000

Château Cos d'Estournel 2000
Saint-Estéphe, 2ème cru classé
Excellent appearance. Very slightly nicked labels. Levels: into-neck

+123 6 magnums per lot CHF1,500-2,000

Château Ducru-Beaucaillou 2000
Saint-Julien, 2ème cru classé
In original wooden case with no lid

+124 6 bottles per lot CHF850-1,100

Château Ducru-Beaucaillou 2000
Saint-Julien, 2ème cru classé
In six-bottle original wooden cases with no lids

+125 12 bottles per lot CHF1,700-2,200

Château Ducru-Beaucaillou 2000
Saint-Julien, 2ème cru classé

+126 6 magnums per lot CHF1,700-2,200

Château Léoville-Barton 2000
Saint-Julien, 2ème cru classé
Excellent appearance

+127 3 magnums per lot CHF500-700

Château Lynch-Bages 2000
Pauillac, 5ème cru classé
In original wooden case with no lid

+128 12 bottles per lot CHF1,800-2,200

Château La Mission-Haut-Brion 2000
Pessac (Graves), cru classé
Excellent appearance

+129 3 magnums per lot CHF4,500-6,500

Petrus 2000
Pomerol, cru exceptionnel
In original wooden case with no lid

+130 6 bottles per lot CHF20,000-30,000

Château Nenin 2000
Pomerol
In six-bottle original wooden cases with no lids

+131 12 bottles per lot CHF600-800

Château Nenin 2000
Pomerol
Very slightly bin-soiled and nicked labels. Levels: into-neck

+132 6 magnums per lot CHF600-800

Le Pin 2000
Pomerol
Not in original wooden case

+133 6 bottles per lot CHF18,000-22,000

Château Ausone 2000
Saint-Émilion, 1er grand cru classé
Slightly nicked and slightly damaged labels

+134 6 magnums per lot CHF9,000-12,000

Château Cheval-Blanc 2000
Saint-Émilion, 1er grand cru classé (A)
In original wooden case with no lid

+135 6 bottles per lot CHF3,200-3,800

Château Cheval-Blanc 2000
Saint-Émilion, 1er grand cru classé (A)
Very slightly damaged and slightly bin-soiled labels. Levels: into-neck

+136 6 magnums per lot CHF6,500-8,500
 +137 6 „
 +138 6 „

Château Canon-La-Gaffelière 2000
Saint-Émilion, grand cru classé
In original wooden case with no lid

+139 6 bottles per lot CHF420-500

Château Canon-La-Gaffelière 2000
Saint-Émilion, grand cru classé
In original wooden case with no lid

+140 12 bottles per lot CHF850-1,000

Château Canon-La-Gaffelière 2000
Saint-Émilion, grand cru classé

+141 6 magnums per lot CHF850-1,000
 +142 6 „



GRAND VIN
CHATEAU BAGGES
PAUILLAC
GRAND CRU CLASSE

GRAND VIN
CHATEAU BAGGES
PAUILLAC
GRAND CRU CLASSE
APPELLATION PAUILLAC CONTROLEE
PRODUCE OF FRANCE
13.0% VOL.
A Cazes Proprietaire & PAUILLAC (FRANCE)
T. P. C. M.



MIS EN BOUTEILLE AU CHATEAU
2000
APPELLATION POMEROL CONTRÔLÉE
POMEROL
Le Pin

Le Pin
POMEROL
APPELLATION POMEROL CONTRÔLÉE
2000
MIS EN BOUTEILLE AU CHATEAU
SCA DU CHATEAU DU PIN - PROPRIÉTAIRE À POMEROL - GIRONDE - FRANCE
L. P01
PRODUIT DE FRANCE

MIS EN BOUTEILLE AU CHATEAU
2000
APPELLATION POMEROL CONTRÔLÉE
POMEROL
Le Pin
MIS EN BOUTEILLE AU CHATEAU
SCA DU CHATEAU DU PIN - PROPRIÉTAIRE À POMEROL - GIRONDE - FRANCE
L. P01



LOT143

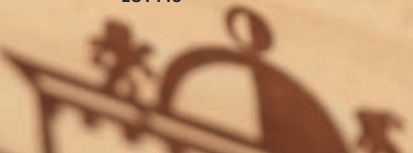

Château Figeac 2000
Saint-Emilion, 1er grand cru classé
In six-bottle original wooden cases with no lids
 +143 12 bottles *per lot* CHF1,500-2,000

Château Figeac 2000
Saint-Emilion, 1er grand cru classé
Very slightly nicked labels
 +144 3 magnums *per lot* CHF750-850

Château Larcis Ducasse 2000
Saint-Emilion
In original wooden case
 +145 12 bottles *per lot* CHF400-500

Château Pavie 2000
Saint-Emilion, 1er grand cru classé
Not in original wooden case
 +146 12 bottles *per lot* CHF4,500-6,500

Château Pavie-Macquin 2000
Saint-Emilion, grand cru classé
In six-bottle original wooden cases with no lids
 +147 12 bottles *per lot* CHF900-1,200

Château Pavie-Macquin 2000
Saint-Emilion, grand cru classé
Excellent appearance
 +148 6 magnums *per lot* CHF900-1,200

Château Quinault L'Enclos 2000
Saint-Emilion, grand cru classé
In six-bottle original wooden cases with no lids
 +149 12 bottles *per lot* CHF450-550

Château Quinault L'Enclos 2000
Saint-Emilion, grand cru classé
Slightly bin-soiled labels. One slightly damaged label
 +150 5 magnums *per lot* CHF350-450

Chateau Troplong-Mondot 2000
Saint-Emilion, 1er grand cru classe (B)
In a twelve-bottle original wooden case with no lid
 +151 6 bottles *per lot* CHF480-550

Chateau Troplong-Mondot 2000
Saint-Emilion, 1er grand cru classe (B)
In original wooden case
 +152 12 bottles *per lot* CHF950-1,200

Château Mouton-Rothschild 2001
Pauillac, 1er cru classé
In original wooden case. Eleven with original tissues
 +153 12 bottles *per lot* CHF4,000-5,000

Château Cheval-Blanc 2001
Saint-Emilion, 1er grand cru classé (A)
In original wooden case with no lid. Original tissues
 +154 6 bottles *per lot* CHF1,800-2,200

Château Lafite-Rothschild 2002
Pauillac, 1er cru classé
In original wooden case with no lid
 +155 12 bottles *per lot* CHF5,500-7,500

Château Margaux 2002
Margaux, 1er cru classé
In original wooden case with no lid
 +156 10 bottles *per lot* CHF2,800-3,500

Château Mouton-Rothschild 2002
Pauillac, 1er cru classé
In original wooden case with no lid
 +157 12 bottles *per lot* CHF3,800-4,800

Château Haut-Brion 2002
Pessac (Graves), 1er cru classé
In original wooden case with no lid
 +158 12 bottles *per lot* CHF3,000-4,000

Château La Mission-Haut-Brion 2002
Pessac (Graves), cru classé
In original wooden case with no lid
 +159 12 bottles *per lot* CHF1,500-2,000

Château Pichon-Longueville Lalande 2002
Pauillac, 2ème cru classé
In original wooden case
 +160 12 bottles *per lot* CHF1,000-1,500

Château Latour 2003
Pauillac, 1er cru classé
Five bottles with original tissues
 +161 6 bottles *per lot* CHF1,900-2,200

Château Latour 2003
Pauillac, 1er cru classé
In original wooden case with no lid. Eleven with original tissues. One nicked label
 +162 12 bottles *per lot* CHF6,500-8,500

Château Lafite-Rothschild 2003
Pauillac, 1er cru classé
In original wooden case with no lid. Eleven bottles with original tissues
 +163 12 bottles *per lot* CHF7,000-9,000

Château Margaux 2003
Margaux, 1er cru classé
In original wooden case with no lid
 +164 10 bottles *per lot* CHF3,500-4,500

Château Mouton-Rothschild 2003
Pauillac, 1er cru classé
In original wooden case with no lid. Slightly creased labels
 +165 12 bottles *per lot* CHF4,200-5,000

Château Mouton-Rothschild 2003
Pauillac, 1er cru classé
In original wooden case with no lid. Ten with original tissues. Slightly creased labels
 +166 12 bottles *per lot* CHF4,200-5,000



CHATEAU

ROTHSCHILD



2002

toute la récolte a été mise en bouteilles au Château

Château Mouton Rothschild

PAUILLAC

LOT 157



2002
toute la récolte a été mise en bouteilles au Château
Château Mouton Rothschild
Philippe de Rothschild

Château Mouton Rothschild



LOT 167

	Château Haut-Brion 2003 <i>Pessac (Graves), 1er cru classé</i> <i>In original wooden case with no lid</i>	
+167	6 bottles	per lot CHF1,600-1,900
	Château Haut-Brion 2003 <i>Pessac (Graves), 1er cru classé</i> <i>In original wooden case with no lid</i>	
+168	12 bottles	per lot CHF3,200-3,800
	Château Calon-Séguir 2003 <i>Saint-Estéphe, 3ème cru classé</i> <i>In original wooden case with no lid. Slightly rubbed capsules</i>	
+169	12 bottles	per lot CHF750-950
	Château Cos d'Estournel 2003 <i>Saint-Estéphe, 2ème cru classé</i> <i>In original wooden case with no lid</i>	
+170	10 bottles	per lot CHF1,200-1,600
	Château La Lagune 2003 <i>In original wooden case</i>	(12)
	2005 <i>In original wooden case</i>	(6)
+171	18 bottles	per lot CHF800-1,000
	Château Léoville-Barton 2003 <i>Saint-Julien, 2ème cru classé</i> <i>In original wooden cases with no lids</i>	
+172	10 bottles	per lot CHF750-950
	Château Léoville-Las-Cases 2003 <i>Saint-Julien, 2ème cru classé</i> <i>In original wooden case with no lid</i>	
+173	12 bottles	per lot CHF1,400-1,800
	Château Montrose 2003 <i>Saint-Estéphe, 2ème cru classé</i> <i>In original wooden case with no lid</i>	
+174	12 bottles	per lot CHF1,500-2,000
	Chateau Angelus 2003 <i>Saint-Emilion, 1er grand cru classe (A)</i> <i>In original wooden case with no lid. Original tissues</i>	
+175	10 bottles	per lot CHF2,400-2,800
	Château La Mondotte 2003 <i>Saint-Emilion, grand cru classé</i> <i>Ten bottles with original tissues</i>	
+176	12 bottles	per lot CHF1,600-2,000
	Château Pavie 2003 <i>Saint-Emilion, 1er grand cru classé</i> <i>In original wooden case with no lid</i>	
+177	11 bottles	per lot CHF2,200-2,800
	Chateau Troplong-Mondot 2005 <i>Saint-Emilion, 1er grand cru classe (B)</i> <i>Levels: into-neck</i>	
+178	6 bottles	per lot CHF850-1,100
	Château Pichon-Longueville Baron 2008 <i>Pauillac, 2ème cru classé</i> <i>In original wooden case with no lid</i>	
+179	6 bottles	per lot CHF500-700

	Château Margaux 2009 <i>Margaux, 1er cru classé</i> <i>Not in original wooden case</i>	
+180	12 bottles	per lot CHF5,500-7,500
	Château Palmer 2009 <i>Cantenac (Margaux), 3ème cru classé</i> <i>In original wooden case with no lid</i>	
+181	12 bottles	per lot CHF2,200-2,800
	Chateau Angelus 2009 <i>Saint-Emilion, 1er grand cru classe (A)</i> <i>In original wooden case with no lid. Eleven with original tissues</i>	
+182	12 bottles	per lot CHF2,800-3,800
	Château La Fleur-Pétrus 2009 <i>Pomerol</i> <i>In original wooden case with no lid</i>	
+183	9 bottles	per lot CHF1,600-2,000
	Château Margaux 2010 <i>Margaux, 1er cru classé</i> <i>Excellent appearance</i>	
+184	12 bottles	per lot CHF5,500-7,500
	Château Montrose 2010 <i>Saint-Estéphe, 2ème cru classé</i> <i>In original wooden case with no lid</i>	
+185	12 bottles	per lot CHF1,700-2,200
	Château d'Yquem 2000 <i>Excellent appearance</i>	(4)
	2002 <i>Excellent appearance</i>	half-bottle (1)
+186	4 bottles and 1 half-bottle	per lot CHF800-1,000
	BURGUNDY	
	Domaine de la Romanee-Conti, Richebourg 1988 <i>Grand Cru, Côte de Nuits</i> <i>Excellent appearance. Levels: 2cms</i>	
+187	6 bottles	per lot CHF18,000-22,000
	Domaine Leroy, Vosne-Romanée Les Beaux Monts 1988 <i>Côte de Nuits</i> <i>One slightly damaged label. Levels: seven 1.5cms and one 3cms</i>	
+188	8 bottles	per lot CHF1,200-1,800
	Domaine de la Romanée-Conti Romanée-Conti 1995 <i>Grand Cru, Côte de Nuits</i> <i>Slightly bin-soiled labels. One very slightly damaged label. Levels: one 2cms and one 3.5cms</i>	
+189	2 bottles	per lot CHF30,000-40,000
	Domaine de la Romanée-Conti, La Tâche 1995 <i>Grand Cru, Côte de Nuits</i> <i>Bin-soiled labels. Some slightly damaged labels and back labels. Levels: one 1cm, two 2cms, two 2.5cms and one 3cms</i>	
+190	6 bottles	per lot CHF20,000-26,000
	Domaine de la Romanée-Conti, La Tâche 1996 <i>Grand Cru, Côte de Nuits</i> <i>Two slightly bin-soiled labels. Belgian back labels. Levels: one 1cm, three 2cms and two 2.5cms</i>	
+191	6 bottles	per lot CHF18,000-22,000

Calon Ségur

SAINT-ESTÈPHE

GRAND CRU CLASSÉ

2003



Calon Ségur

SAINT-ESTÈPHE

GRAND CRU CLASSÉ

2003



Calon Ségur

SAINT-ESTÈPHE

GRAND CRU CLASSÉ

2003



Calon Ségur

SAINT-ESTÈPHE

GRAND CRU CLASSÉ

2003

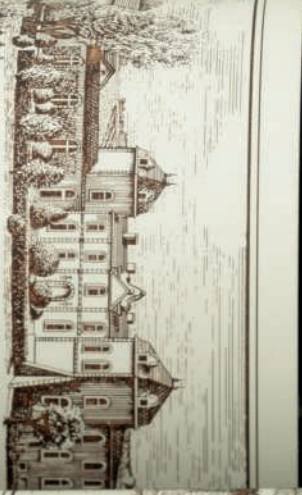

Ségur

STÈPHE

CLASSÉ

2003



Médoc

LOT 169

SOCIÉTÉ CIVILE DU DOMAINE DE LA ROMANÉE-COMPTÉ
PROPRIÉTAIRE A VOSNE-ROMANÉE

ROMANÉE-MAR
APPELLATION ROMANÉE-CONTROLÉE

19.031 Bouteilles

BOUTEILLE N° 14477
ANNÉE 1996

Mise en bouteille au domaine

SOCIÉTÉ CIVILE DU DOMAINE DE LA ROMANÉE-COMPTÉ
PROPRIÉTAIRE A VOSNE-ROMANÉE

ROMANÉE-MAR
APPELLATION ROMANÉE-CONTROLÉE

19.031 Bouteilles

BOUTEILLE N° 14484
ANNÉE 1996

Mise en bouteille au domaine

SOCIÉTÉ CIVILE DU DOMAINE DE LA ROMANÉE-COMPTÉ
PROPRIÉTAIRE A VOSNE-ROMANÉE

ROMANÉE-ST-VIVANT
APPELLATION ROMANÉE-CONTROLÉE

19.031 Bouteilles

BOUTEILLE N° 14588
ANNÉE 1996

Mise en bouteille au domaine

SOCIÉTÉ CIVILE DU DOMAINE DE LA ROMANÉE-COMPTÉ
PROPRIÉTAIRE A VOSNE-ROMANÉE

ROMANÉE-MAR
APPELLATION ROMANÉE-CONTROLÉE

19.031 Bouteilles

BOUTEILLE N° 07184
ANNÉE 1996

Mise en bouteille au domaine

SOCIÉTÉ CIVILE DU DOMAINE DE LA ROMANÉE-COMPTÉ
PROPRIÉTAIRE A VOSNE-ROMANÉE (COTE-D'OR) FRANCE

ROMANÉE-ST-VIVANT
MAREY-MONGE
APPELLATION ROMANÉE-ST-VIVANT CONTROLÉE

19.031 Bouteilles Récoltées
LES ASSOCIÉS-GÉRANTS
Hervé Frédéric Bich
A. de V. & C.

BOUTEILLE N° 14667
ANNÉE 1996

Mise en bouteille au domaine

SOCIÉTÉ CIVILE DU DOMAINE DE LA ROMANÉE-COMPTÉ
PROPRIÉTAIRE A VOSNE-ROMANÉE

ROMANÉE-MAR
APPELLATION ROMANÉE-CONTROLÉE

19.031 Bouteilles

BOUTEILLE N° 14466
ANNÉE 1996

Mise en bouteille au domaine



ST-VIVANT

VIVANT

ST-VIVANT

ST-VIVANT

VIVANT

VIVANT

SOCIÉTÉ CIVILE DU DOMAINE DE LA ROMANÉE-CONTI
PROPRIÉTAIRE A VOSNE-ROMANÉE

ROMANÉE
MAREY-MONGE

APPELLATION ROMANÉE-CONTI

19.031 Bouteilles

BOUTEILLE N° 14568
ANNÉE 1996

Mise en bouteille au domaine

SOCIÉTÉ CIVILE DU DOMAINE DE LA ROMANÉE-CONTI
PROPRIÉTAIRE A VOSNE-ROMANÉE

ROMANÉE
MAREY-MONGE

APPELLATION ROMANÉE-CONTI

19.031 Bouteilles

BOUTEILLE N° 14541
ANNÉE 1996

Mise en bouteille au domaine

SOCIÉTÉ CIVILE DU DOMAINE DE LA ROMANÉE-CONTI
PROPRIÉTAIRE A VOSNE-ROMANÉE

ROMANÉE
MAREY-MONGE

APPELLATION ROMANÉE-CONTI

19.031 Bouteilles

BOUTEILLE N° 14627
ANNÉE 1996

Mise en bouteille au domaine

SOCIÉTÉ CIVILE DU DOMAINE DE LA ROMANÉE-CONTI
PROPRIÉTAIRE A VOSNE-ROMANÉE

ROMANÉE
MAREY-MONGE

APPELLATION ROMANÉE-CONTI

19.031 Bouteilles

BOUTEILLE N° 14527
ANNÉE 1996

Mise en bouteille au domaine

SOCIÉTÉ CIVILE DU DOMAINE DE LA ROMANÉE-CONTI
PROPRIÉTAIRE A VOSNE-ROMANÉE

ROMANÉE
MAREY-MONGE

APPELLATION ROMANÉE-CONTI

19.031 Bouteilles

BOUTEILLE N° 14470
ANNÉE 1996

Mise en bouteille au domaine

SOCIÉTÉ CIVILE DU DOMAINE DE LA ROMANÉE-CONTI
PROPRIÉTAIRE A VOSNE-ROMANÉE (CÔTE-D'OR) FRANCE

ROMANÉE-ST-VIVANT
MAREY-MONGE

APPELLATION ROMANÉE-ST-VIVANT CONTRÔLÉE

19.031 Bouteilles Récoltées

LES ASSOCIÉS-GÉRANTS

BOUTEILLE N° 14564
ANNÉE 1996

Henri-François Roth
A. de V. & C.

Mise en bouteille au domaine

Domaine de la Romanee-Conti, Romanee-Saint-Vivant 1996
Grand Cru, Côte de Nuits
Some very slightly bin-soiled labels. Levels: 1cm or better

+192 6 bottles *per lot* CHF13,000-18,000
+193 6 "
+194 6 "
+195 6 "
+196 6 "
+197 6 "

Domaine de la Romanée-Conti, Echézeaux 1996
Grand Cru, Côte de Nuits
Level: 1cm

+198 1 bottle *per lot* CHF1,500-2,000

Domaine de la Romanée-Conti, Romanée-Conti 1998
Grand Cru, Côte de Nuits
Level: 1cm

+199 1 bottle *per lot* CHF13,000-18,000

Domaine Comte Georges de Vogüé, Musigny Vieilles Vignes 1998
Badly bin-soiled and damaged labels. Levels: 1cm or better (4)
Fery-Meunier, Gevrey Chambertin Lavaux St Jacques 1999 (1)

+200 5 bottles *per lot* CHF1,600-2,000

Domaine Leroy, Richebourg 1999
Grand Cru, Côte de Nuits
Torn label. Level: 1cm

+201 1 bottle *per lot* CHF4,500-5,500

Domaine Leroy, Chambolle Musigny Les Charmes 1999
Levels: 1cm or better (2)
Domaine Leroy, Nuits St Georges Aux Allots 1999
Slightly bin-soiled label. Level: 1cm (1)
Domaine Leroy, Nuits St Georges Les Vignerondes 1999
Level: 1cm (1)

+202 4 bottles *per lot* CHF3,800-4,800

Domaine Joseph Drouhin, Beaune Clos des Mouches Rouge 2005
Excellent appearance (5)
Domaine Mongeard-Mugneret, Grands Echezeaux L'Instant 2005
Wax capsules (2)
Louis Jadot, Grands Echezeaux 2008
Excellent appearance (4)

+203 11 bottles *per lot* CHF1,300-1,600

Louis Jadot, Batard Montrachet 1999 (2)
Vincent Girardin, Montrachet 2000 (3)
Batard Montrachet 2000 (2)
Marquis de Laguiche (Joseph Drouhin), Montrachet 2005 (1)
Joseph Drouhin, Puligny Montrachet Les Foliatières 2008 (1)
Louis Jadot, Meursault Les Charmes 2009 (1)

+204 10 bottles *per lot* CHF1,500-2,000

Domaine Louis Latour, Montrachet 2005
Grand Cru, Côte de Beaune
Three slightly damaged labels

+205 6 bottles *per lot* CHF1,600-2,000

RHONE

Guigal, Côte-Rôtie La Mouline 1995
Bin-soiled and damaged labels. Levels: 1cm (6)
1998
Slightly bin-soiled labels (5)

+206 11 bottles *per lot* CHF3,200-3,800

Chateau de Beaucastel, Chateauneuf-du-Pape Hommage a Jacques Perrin 1995
Badly bin-soiled and damaged label. Level: 1.5cm (1)
1999
Two very badly bin-soiled labels and eight badly bin-soiled labels. Levels: 1cm (10)
2000
Slightly bin-soiled label. Level: 1.5cm (1)

+207 12 bottles *per lot* CHF2,400-3,000

Guigal, Côte-Rôtie La Landonne 1997
Rhône
Three very badly bin-soiled labels and seven badly bin-soiled labels. Levels: 1cm or better

+208 10 bottles *per lot* CHF2,000-3,000

Guigal, Côte-Rôtie La Landonne 1998
Bin-soiled labels. Levels: 1cm or better (6)
1999
Slightly bin-soiled labels. Levels: 1cm or better (3)

+209 9 bottles *per lot* CHF3,500-4,500

Guigal, Côte-Rôtie La Turque 1998
Rhône
Slightly damaged labels. Levels: 1cm or better

+210 6 bottles *per lot* CHF2,200-2,800

Chapoutier, Ermitage Le Pavillon 1998
Slightly bin-soiled labels (4)
1999
Slightly bin-soiled label (1)

+211 5 bottles *per lot* CHF750-950

Chapoutier, Côte-Rôtie La Mordorée 1999
Rhône
Very badly bin-soiled and damaged labels. Levels: 1cm or better

+212 10 bottles *per lot* CHF800-1,000

Domaine de Trevallon 1999
Bin-soiled and slightly damaged labels. Levels: into-neck (6)
2010
In original wooden case with no lid (6)

+213 12 bottles *per lot* CHF450-650

ITALY

Giacomo Conterno, Barolo Monfortino Riserva 1993 (1)
Ceretto, Barolo Bricco Rocche Prapo 1998 (1)

+214 2 bottles *per lot* CHF600-800

Gaja, Darmagi 1997
Piedmont
Bin-soiled labels. Some slightly damaged. Levels: into-neck

+215 6 bottles *per lot* CHF650-850

Gaja, Darmagi 1997
Piedmont
Bin-soiled labels. Some slightly damaged labels. Levels: into-neck

+216 12 bottles *per lot* CHF1,300-1,800

Gaja, Barbaresco 1998
Piedmont
Slightly bin-soiled labels

+217 12 bottles *per lot* CHF2,000-3,000



MIS EN BOUTEILLE
DU CHATEAU

1999

MIS EN BOUTEILLE
DU CHATEAU

1995

MIS EN BOUTEILLE
DU CHATEAU

1999

MISE EN BOUTEILLES
DU CHATEAU

2000

MIS EN BOUTEILLE
DU CHATEAU

1999

MIS EN BOUTEILLE
DU CHATEAU

1999

Château de Beau



HOMMAGE A JACQUES
CHATEAUNEUF-DU-PAPE
APPELLATION CHATEAUNEUF-DU-PAPE

Sté FERRIÈRE DES VIGNOBLES PIERRE PERRIN
AU CHATEAU DE BEAUCASTEL COURTHEZON

Château de Beau



HOMMAGE A JACQUES
CHATEAUNEUF-DU-PAPE
APPELLATION CHATEAUNEUF-DU-PAPE

Sté FERRIÈRE DES VIGNOBLES PIERRE PERRIN
AU CHATEAU DE BEAUCASTEL COURTHEZON

Château de Beaucastel®



HOMMAGE A JACQUES PERRIN
CHATEAUNEUF-DU-PAPE
APPELLATION CHATEAUNEUF-DU-PAPE CONTRÔLÉE

Sté FERRIÈRE DES VIGNOBLES PIERRE PERRIN
CHATEAU DE BEAUCASTEL COURTHEZON (Vse) FRANCE

Château de Beaucastel®



HOMMAGE A JACQUES PERRIN
CHATEAUNEUF-DU-PAPE
CHATEAUNEUF-DU-PAPE CONTRÔLÉE

Sté FERRIÈRE DES VIGNOBLES PIERRE PERRIN
AU CHATEAU DE BEAUCASTEL COURTHEZON (Vse) FRANCE

Château de Beau



HOMMAGE A JACQUES PERRIN
CHATEAUNEUF-DU-PAPE
CHATEAUNEUF-DU-PAPE CONTRÔLÉE

Sté FERRIÈRE DES VIGNOBLES PIERRE PERRIN
AU CHATEAU DE BEAUCASTEL COURTHEZON (Vse) FRANCE

LOT 207



SASSICAIA

1995

BOLGHERI SASSICAIA

DENOMINAZIONE DI ORIGINE CONTROLLATA

Imbottigliato all'origine
Tenuta San Guido - Bolgheri - Italia

750 ml e

NON DISPERDERE IL VETRO NELL'AMBIENTE

ITALIA
12% vol

L. 332 - 97

Sassicaia
1995
Slightly damaged labels (6)
1998 (3)
+218 9 bottles *per lot* CHF1,400-2,000

Tenuta dell'Ornellaia, Ornellaia 1998
Tuscany
Slightly bin-soiled and slightly damaged labels. Levels: into-neck
+219 8 bottles *per lot* CHF950-1,200

Tenuta dell'Ornellaia, Ornellaia 1998
Tuscany
Damaged labels and back labels
+220 4 magnums *per lot* CHF1,300-1,800

Tenuta dell'Ornellaia, Ornellaia 1999
Tuscany
Slightly bin-soiled and slightly damaged labels. Levels: into-neck
+221 12 bottles *per lot* CHF1,600-2,000

Sassicaia
1999 (2)
2000
In original wooden case with no lid. Six bottles with damaged labels (10)
+222 12 bottles *per lot* CHF2,000-3,000

Sassicaia 2000
Tuscany
In original wooden case with no lid. Original tissues. One bin-soiled and damaged label
+223 12 bottles *per lot* CHF1,800-2,400

SPAIN
Vega Sicilia, Unico 1964
Ribera del Duero
Damaged capsules. Bin-soiled labels. Levels: four top-shoulder, one upper-shoulder and one mid-shoulder
+224 6 bottles *per lot* CHF1,300-1,800

Vega Sicilia, Unico 1990
Ribera del Duero
Bin-soiled labels. One nicked label. Levels: into-neck
+225 12 bottles *per lot* CHF2,000-3,000

Vega Sicilia, Valbuena 5° 1995
Ribera del Duero
Bin-soiled and slightly damaged labels
+226 9 bottles *per lot* CHF550-750

Vega Sicilia, Valbuena 5° 1995
Ribera del Duero
Levels: into-neck
+227 12 bottles *per lot* CHF700-900
+228 12 "
+229 12 "
+230 12 "

Dominio de Pingus, Pingus 1996
Ribera del Duero
Levels: into-neck
+231 12 bottles *per lot* CHF4,500-6,500

Dominio de Pingus, Pingus 1996
Ribera del Duero
Some bin-soiled. Three damaged labels
+232 12 bottles *per lot* CHF4,500-6,500

USA
Opus One
1989
Corroded capsules. Signs of old seepage. One damaged label.
Levels: base of neck (2)
1990
One damaged capsule. Levels: one into-neck and one base of neck (2)
1991
In original wooden case with no lid. Levels: base of neck or better (5)
+233 9 bottles *per lot* CHF2,400-3,000

Opus One 1992
Napa Valley
In original wooden case with no lid
+234 6 bottles *per lot* CHF1,500-2,000

Opus One 1993
Napa Valley
+235 3 bottles *per lot* CHF750-950

La Jota Vineyard, Howell Mountain Cabernet Sauvignon 1995 (1)
Harrison, Cabernet Sauvignon Reserve 1995 (9)
Joseph Phelps, Insignia 1995 (3)
Long Vineyards, Cabernet Sauvignon 1995 (6)
+236 19 bottles *per lot* CHF900-1,200

ROBERT M. M...
8



1990

OPUS ONE

A NAPA VALLEY
RED WINE

PRODUCED AND
BOTTLED BY

Robert Mondavi
ROBERT MONDAVI
Baron Philippe
BARON PHILIPPE DE ROTHSCHILD

NAPA VALLEY

OAKVILLE, CALIFORNIA
PRODUCT OF USA

686L
1080

LOT 233



RIDGE 1995
CALIFORNIA
MONTE BELLO

89% CABERNET, 18% MERLOT, 10% PETIT VERDOT, 3% FRANC
SANTA CRUZ MOUNTAINS ALCOHOL 12.5% BY VOLUME
PRODUCED AND BOTTLED BY RIDGE VINEYARDS, INC. BV 4488
17100 MONTE BELLO ROAD, P.O. BOX 1810, CUPERTINO, CA 95015

10% PETIT VERDOT, 3% FRANC
ALCOHOL 12.5% BY VOLUME
RIDGE VINEYARDS, INC. BV 4488
1810, CUPERTINO, CA 95015

PETIT VERDOT, 3% FRANC
ALCOHOL 12.5% BY VOLUME
RIDGE VINEYARDS, INC. BV 4488
1810, CUPERTINO, CA 95015

PETIT VERDOT, 3% FRANC
ALCOHOL 12.5% BY VOLUME
RIDGE VINEYARDS, INC. BV 4488
1810, CUPERTINO, CA 95015

PETIT VERDOT, 3% FRANC
ALCOHOL 12.5% BY VOLUME
RIDGE VINEYARDS, INC. BV 4488
1810, CUPERTINO, CA 95015

PETIT VERDOT, 3% FRANC
ALCOHOL 12.5% BY VOLUME
RIDGE VINEYARDS, INC. BV 4488
1810, CUPERTINO, CA 95015

Ridge, Monte Bello 1995
 California
 One damaged and one stained label
 +237 9 bottles per lot CHF2,000-3,000

Dominus 1997
 Napa Valley
 In six-bottle original wooden case with no lid
 +238 12 bottles per lot CHF2,400-3,000

Opus One 1997
 Napa Valley
 Some slightly creased labels and some slightly damaged labels
 +239 12 bottles per lot CHF3,500-4,500

Opus One 1997
 Napa Valley
 Two damaged labels
 +240 12 bottles per lot CHF3,500-4,500

Opus One 1997
 Napa Valley
 In six-bottle original wooden cases with no lids
 +241 12 bottles per lot CHF3,500-4,500

Opus One 1998
 In six-bottle original wooden cases with no lids. One damaged label (10)
1999 (2)
 +242 12 bottles per lot CHF2,600-3,500

Opus One 2000
 Napa Valley
 One slightly damaged label
 +243 3 magnums per lot CHF2,800-3,500

Shafer Vineyards, Cabernet Sauvignon Hillside Select 1995 (4)
Pahlmeyer, Proprietary Red 1997 (2)
 +244 6 bottles per lot CHF1,300-1,600

AUSTRALIA
Penfolds, Grange 1985 (1)
1987 (1)
 Level: into-neck
1988 (1)
 Level: base of neck
1992 (3)
 Levels: into-neck
 +245 6 bottles per lot CHF1,400-2,000

Penfolds, Bin 90A 1990
 South Australia
 Slightly bin-soiled labels. Levels: into-neck
 +246 6 bottles per lot CHF800-1,000

Penfolds, Grange 1995
 South Australia
 +247 6 bottles per lot CHF1,500-2,000

Penfolds, Grange 1996
 South Australia
 +248 10 bottles per lot CHF2,400-3,000

Penfolds, Bin 707 Cabernet Sauvignon 1997
 South Australia
 In six-bottle original wooden cases with no lids
 +249 12 bottles per lot CHF2,400-3,000
 +250 12 "
 +251 12 "

CHILE
Viña Almaviva, Almaviva 2000
 Chile
 In original wooden case with no lid
 +252 4 bottles per lot CHF350-450

End of Morning Session

DEDICATED TO
MAX SCHUBERT
1915-1994

Penfolds Grange

SOUTH AUSTRALIA
SHIRAZ

VINTAGE 1995

BOTTLED 1996

Grange is recognised as Australia's and indeed one of the world's finest red wines. This great wine, developed by Max Schubert commencing with the 1951 vintage, is made from low yielding Shiraz vines grown in selected vineyards in South Australia and matured in new American oak hogsheads prior to bottling.

During an extensive tour of Europe in 1950, Max Schubert studied winemaking practices that have now become an integral part of Penfolds' winemaking technique. He also observed the practice of maturing wine in new oak barrels, a method previously untried in Australia. The development of Grange represented the beginning of a new era in Australia's red winemaking tradition. This knowledge, combined with Max Schubert's foresight, skill and dedication, has resulted in Grange, the definitive Australian dry red wine, acknowledged to be among the world's classic wine styles.

PRODUCED AND BOTTLED BY PENFOLDS WINES, PENFOLD ROAD, MAGILL, SOUTH AUSTRALIA, AUSTRALIA 5021

750cl e WINE PRODUCE OF AUSTRALIA. 13.5% VOL

Penfolds Grange

SOUTH AUSTRALIA
SHIRAZ

VINTAGE 1995 BOTTLED 1996





M. CHAPOUTIER

M. CHAPOUTIER
2006



Monier de la
Sizeranne™

HERMITAGE
APPELLATION HERMITAGE CONTRÔLÉE

M. CHAPOUTIER
FAC ET SPERA

MEGEN BOTTLE PAR M. CHAPOUTIER, 26600 TAIN, FRANCE. PRODUIT DE FRANCE / PRODUCT OF FRANCE

M. CHAPOUTIER
FAC ET SPERA

26600-TAIN
Product of France

Afternoon Session – 2.00 pm

FXB International

Created in 1989 by Albina du Boisrouvray, FXB International is a non-governmental organization with 30-years of experience in breaking the cycle of poverty.

Its mission is to provide people living in extreme poverty with the tools and support they need to become self-sufficient, able to raise their children in a safe environment and give them a future.

Using notably a pioneering, comprehensive economic and community development program known as FXBVillage, FXB simultaneously tackles the five drivers of poverty—lack of nutrition, health, education, housing and income—while building families' capacities to overcome poverty and become and stay self-sufficient in the long term.

In the last 30 years, FXB International has developed 200 FXBVillage programs across 12 countries - Burundi, China, Colombia, DRC, India, Mongolia, Myanmar, Namibia, Panama, Rwanda, Thailand and Uganda - helping more than 100,000 people out of extreme poverty.

In addition to the FXBVillage programs, 18 million adults and children across 20 countries have benefited from the presence of FXB in their communities through sustainable community development, infrastructure rehabilitation, education, HIV/AIDS and other diseases prevention, awareness and access to water and sanitation programs.

At FXB, we are convinced that investing in children, youth and women, is investing in peace and security all around the world.

FXB International pour vaincre l'extrême pauvreté

Fondée en 1989 par Albina du Boisrouvray, la mission de FXB est de fournir aux personnes en situation d'extrême pauvreté les outils et le soutien dont elles ont besoin pour devenir autonomes et offrir un futur digne à leurs enfants.

L'objectif principal de notre programme de Développement Communautaire VillageFXB est de vaincre l'extrême pauvreté, permettant aux familles vivant dans cette situation d'atteindre une autonomie économique et sociale en trois ans.

Notre programme s'attaque simultanément à cinq facteurs prédominants responsables de la pauvreté: la malnutrition, la maladie, le déficit d'éducation, l'insalubrité des logements et le manque de revenus, grâce à un capital de départ donné aux participants pour développer une micro-entreprise. Cette approche intégrée apporte une seule réponse complète aux causes multidimensionnelles de la pauvreté. Ainsi, ces familles sont en mesure de protéger et d'élever leurs enfants, d'avoir un impact positif sur leur communauté et de mener une vie digne dans leur pays. Depuis 1991, près de 200 programmes VillageFXB ont été conduits à travers le monde avec un taux de réussite de 86%. En 30 ans, 18 millions d'adultes et d'enfants ont bénéficié de la présence de FXB à travers l'ensemble de ses programmes. FXB travaille avec la conviction qu'investir dans les femmes, les jeunes et les enfants, c'est investir dans la paix et la sécurité à travers le monde.

Lots 253-260 are offered on behalf of FXB

A STUNNING COLLECTION OF CLARET

Château Lafite-Rothschild 1998

*Pauillac, 1er cru classé
Original tissues. Good appearance. Level: into-neck*

•253 4 bottles per lot CHF2,200-2,600

Château Lafite-Rothschild 2003

*Pauillac, 1er cru classé
In original case*

•254 1 double-magnum per lot CHF2,600-3,000

Château Margaux 2003

*Margaux, 1er cru classé
One slightly damaged label. Levels: into-neck*

•255 4 bottles per lot CHF1,400-1,800

Château Haut-Brion 2000

*Pessac (Graves), 1er cru classé
Good appearance. Levels: 1cm*

•256 4 bottles per lot CHF2,000-2,400

BURGUNDY

Château Talbot

Slightly bin-soiled labels. Level: top-shoulder (1)

Château Pichon-Longueville, Lalande 1989

Slightly bin-soiled labels. Levels: into-neck (2)

•257 3 bottles per lot CHF400-550

Château Rieussec 1988

Good appearance. Level: into-neck (1)

Château d'Armailhac 2004

Good appearance magnum (1)

Carruades de Lafite-Rothschild 2010

In original case (6)

Pommery and Greno, Fine Marne

Damaged capsule. Bin-soiled label. 42% abv. Level: 7cms magnum (1)

•258 9 bottles per lot CHF1,400-2,000

LARGE-FORMAT CHAPOUTIER

Chapoutier, Hermitage Monier de la Sizeranne 2006

*Rhone
In original wooden case*

•+259 16 Litre per lot CHF350-450

FINE ARMAGNAC

Château La Brise, Bas Armagnac 1912

*Armagnac
Two bottlings. One April 1987 with a 5cm level. One May 1983 with a damaged wax capsule, a bin-soiled label and a 7cm level.*

•260 2 bottles per lot CHF850-1,100

MIS EN BOUTEILLES
AU CHATEAU



1961

PETRVS

POMEROL

 **Grand Vin**

M^{re} EDMOND LOUBAT
PROPRIÉTAIRE A POMEROL-GIRONDE

MIS EN BOUTEILLES AU CHATEAU

APPELLATION POMEROL CONTRÔLÉE

MIS EN BOUTEILLES
AU CHATEAU



1961

PETRVS

POMEROL

 **Grand Vin**

M^{re} EDMOND LOUBAT
PROPRIÉTAIRE A POMEROL-GIRONDE

MIS EN BOUTEILLES AU CHATEAU

APPELLATION POMEROL CONTRÔLÉE

A PRIVATE COLLECTION OF CLARET

Recently removed from a fine natural cellar on the Continent

Château Lafite-Rothschild 1900

Pauillac, 1er cru classé

Recorked by the Chateau in the 1970s. Purchased from Christie's at that time. Label to re-affix. Slightly corroded capsule. Good appearance. Level: base of neck

+261 1 bottle *per lot* CHF3,000-5,000

Château Latour 1945

Pauillac, 1er cru classé

Corroded and damaged capsules. Badly bin-soiled and damaged label and one missing label. Level: one upper-shoulder and one mid-shoulder

+262 2 bottles *per lot* CHF2,800-3,200

Château Cheval-Blanc 1950

Saint-Émilion, 1er grand cru classé (A)

Slightly bin-soiled labels. One damaged label. Nicolas slip labels. Levels: one upper-shoulder and one mid-shoulder

+263 2 bottles *per lot* CHF2,400-3,000

Château Pichon-Longueville Lalande 1961

Pauillac, 2ème cru classé

In original twelve bottle wooden case. Original tissues. Good appearance. Levels: one top-shoulder, one upper-shoulder and one mid/upper-shoulder

+264 5 bottles *per lot* CHF1,200-1,500

Petrus 1961

Pomerol, cru exceptionnel

Original tissues. Corroded capsules. Slightly bin-soiled labels. One damaged label. Levels: one into-neck and one base of neck

+265 2 bottles *per lot* CHF17,000-20,000

Petrus 1970

Pomerol, cru exceptionnel

Corroded capsules. Slightly bin-soiled labels. Levels: three base of neck and one top-shoulder

+266 4 bottles *per lot* CHF6,000-8,000

Château Léoville-Las-Cases 1975

Saint-Julien, 2ème cru classé

In original wooden case. Corroded capsules. Good appearance. Levels: ten base of neck and two top-shoulder

+267 12 bottles *per lot* CHF1,000-1,200

Château Lafite-Rothschild 1976

Pauillac, 1er cru classé

In original wooden case with broken lid. US import slips. Corroded and damaged capsules. Good appearance. Levels: two base of neck and three upper-shoulder

+268 5 bottles *per lot* CHF1,400-1,900

Château Climens 1937

Corroded capsule. Badly bin-soiled label. Level: base of neck (1)

Château d'Yquem 1967

Corroded capsule. Slightly bin-soiled label. Level: base of neck (1)

+269 2 bottles *per lot* CHF1,200-1,400



12x750 ml

1989

A PRIVATE COLLECTION OF FINE WINES FEATURING
PETRUS 1989

Krug 1979

Reims

Not in original wooden case. Bin soiled label. Level 4cm.

+270 1 magnum per lot CHF1,400-1,800

Château Gruaud-Larose 1928

Saint-Julien, 2ème cru classé

Slightly raised cork. Badly bin-soiled label. Level: upper-shoulder

+271 1 imperial per lot CHF8,000-10,000

Château Beychevelle 1937

Saint-Julien, 4ème cru classé

In original wooden case. Believed late release. Slightly bin-soiled
label. Level: into-neck

+272 1 magnum per lot CHF600-800

Château Margaux 1985

Margaux, 1er cru classé

In original wooden case. Excellent appearance. Levels: four base of
neck, five top-shoulder, two upper-shoulder, one upper/mid-shoulder

+273 12 bottles per lot CHF4,500-5,500

Petrus 1989

Pomerol, cru exceptionnel

In original wooden case. Damaged labels. Levels: into-neck

+274 12 bottles per lot CHF40,000-50,000



LOT 270

Petrus 1995

Pomerol, cru exceptionnel

In original wooden case. Three slightly damaged labels, one
damaged.

+275 5 bottles per lot CHF8,000-10,000

Petrus 1995

Pomerol, cru exceptionnel

In six-bottle original wooden cases. Damaged labels, one badly
damaged. Levels: into-neck

+276 12 bottles per lot CHF30,000-40,000

Château Lafite-Rothschild 2002

Pauillac, 1er cru classé

In original wooden case

+277 1 double-magnum per lot CHF1,800-2,200

BURGUNDY

Domaine de la Romanée-Conti, La Tâche 1989

Grand Cru, Côte de Nuits

Excellent appearance. Levels: one 2.5cms and one 3cms

+278 2 bottles per lot CHF6,000-8,000

Grand Cru Classé
en 1855

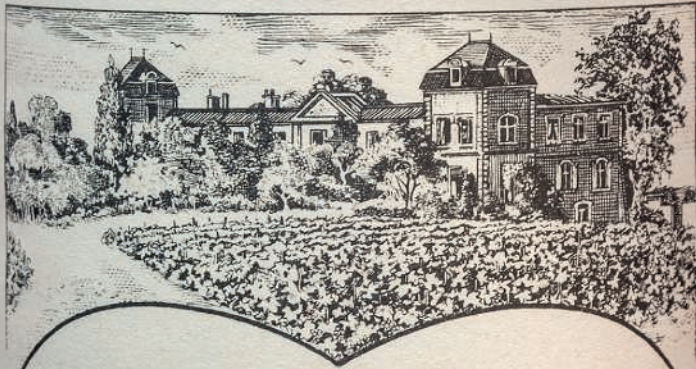

CHÂTEAU
Calon-Ségur

GRAND CRU CLASSÉ

SAINT-ESTÈPHE

MÉDOC

Récolte
1964

Mis
en Bouteille
au Château

Appellation Saint-Estèphe contrôlée

THE FORGOTTEN SWISS WINE CELLAR

This collection was recently re-discovered by Christie's specialist staff. All wines were bought more than 30 years ago and left untouched in an underground temperature controlled cellar ever since. This excellent cellar has kept the bottles in very good condition for their age. Please see tasting notes on a select number of wines. These are evidence of the excellent cellarage of the wines.

All lots are offered without reserve.

Château Pichon-Longueville Lalande 1961

*Pauillac, 2ème cru classé
Bordeaux bottled. Scuffed capsules. One corroded. Bin-soiled labels.
Levels: four mid-shoulder and seven low-shoulder*

•279 11 bottles *per lot* CHF450-650

Château Pavil de Luze 1961

Scuffed capsules. One bottle with signs of old seepage. Levels: two upper-shoulder and one mid-shoulder (3)

Château Cos d'Estournel 1962

Chateau bottled. Bin-soiled labels, one stained. Levels: low-shoulder (3)

Château Beauregard 1962

Bordeaux bottled by Eschenauer. Bin-soiled labels. Levels: four mid-shoulder and two low-shoulder (6)

•280 12 bottles *per lot* CHF300-450

Château Siran 1962

*Labarde (Margaux), cru bourgeois supérieur
Levels: twelve upper-shoulder, three mid-shoulder, three mid/low-shoulder and six low-shoulder*

•281 24 bottles *per lot* CHF600-850

Château Siran 1962

*Labarde (Margaux), cru bourgeois supérieur
Levels: thirteen upper-shoulder, five mid-shoulder and six low-shoulder*

•282 24 bottles *per lot* CHF600-850

Château Siran 1962

*Labarde (Margaux), cru bourgeois supérieur
Levels: fourteen upper-shoulder, eight mid-shoulder and fourteen low-shoulder*

•283 36 bottles *per lot* CHF900-1,200

Château Calon-Ségur 1964

*Saint-Estéphe, 3ème cru classé
In original wooden case. In original tissues. Corroded capsules.
Pristine labels. Levels: six top-shoulder, four upper-shoulder and two mid-shoulder*

•284 12 bottles *per lot* CHF600-800

Château Calon-Ségur 1964

*Saint-Estéphe, 3ème cru classé
In original wooden case. In original tissues. Slightly damaged labels.
Levels: three base of neck, four top-shoulder, four upper-shoulder and one low-shoulder*

•285 12 bottles *per lot* CHF600-800

Château Lynch-Bages 1964

*Pauillac, 5ème cru classé
In original wooden case. Three raised corks. Slightly bin-soiled labels, one loose and one badly damaged. Levels: eight top-shoulder and four upper-shoulder*

•286 12 bottles *per lot* CHF600-800

Château Lynch-Bages 1964

*Pauillac, 5ème cru classé
In original wooden case. Eight bin-soiled and slightly damaged labels. Four badly bin-soiled and damaged labels. Levels: two base of neck, five top-shoulder and five mid/upper-shoulder*

•287 12 bottles *per lot* CHF600-800

Château Lynch-Bages 1964

*Pauillac, 5ème cru classé
In original wooden case. Slightly damaged labels. Levels: four base of neck, three top-shoulder, four upper-shoulder and one mid-shoulder*

•288 12 bottles *per lot* CHF600-800

Château Lynch-Bages 1964

Capsule missing. Slightly bin-soiled and damaged label. Level: mid-shoulder (1)

1966

Good appearance. Levels: two top-shoulder, three upper-shoulder and two mid/upper-shoulder (7)

•289 8 bottles *per lot* CHF500-700

Château Smith-Haut-Lafitte 1964

*Martillac (Graves), cru classé
Believed Eschenauer bottling. Bin-soiled labels. Levels: three top-shoulder, two upper-shoulder, six mid/low-shoulder and one low-shoulder*

•290 12 bottles *per lot* CHF240-300

Château Smith-Haut-Lafitte 1964

*Martillac (Graves), cru classé
Believed Eschenauer bottling. Bin-soiled labels. Levels: three upper-shoulder and nine mid-shoulder*

•291 12 bottles *per lot* CHF240-300

Château Smith-Haut-Lafitte 1964

*Martillac (Graves), cru classé
Believed Eschenauer bottling. Bin-soiled labels. Levels: two top-shoulder, three upper-shoulder, nine mid-shoulder and three low-shoulder*

•292 17 bottles *per lot* CHF350-450

Château Siran 1964

*Labarde (Margaux), cru bourgeois supérieur
In original wooden case. Levels: three top-shoulder, two just below top-shoulder, three upper-shoulder and two mid-shoulder
Tasting note: Top-shoulder level. A fragrant open nose of fine dried berries and forest floor, and a touch balsamic.
With a soft taste of elegance and good lively dried fruits on the mid-palette, the finish holds some acidity which lingers nicely. In surprisingly good condition for their age and classification. This is a clear sign of excellent cellar conditions that have maintained these bottles with freshness and purity. August 2019. EV.*

•293 10 bottles *per lot* CHF300-400

Château Siran 1964

*Labarde (Margaux), cru bourgeois supérieur
In original wooden case. Levels: four top-shoulder, two just below top-shoulder, four upper-shoulder and two mid/upper-shoulder*

•294 12 bottles *per lot* CHF300-400

Château Siran 1964

*Labarde (Margaux), cru bourgeois supérieur
In original wooden cases. Levels: one base of neck, six top-shoulder, three just below top-shoulder, seven upper-shoulder, five mid/upper-shoulder and two mid-shoulder*

•295 24 bottles *per lot* CHF600-800

CHÂTEAU
LA GAFFELIÈRE
1^{er} Grand Cru Classé
SAINT-EMILION

1964



Cte. de Malet Roquefort

PROPRIÉTAIRE A S^t EMILION (GIRONDE)

APPELLATION SAINT-ÉMILION 1^{er} GRAND CRU CLASSÉ CONTRÔLÉE

	Château Siran 1964 <i>Labarde (Margaux), cru bourgeois supérieur</i> <i>In original wooden cases. One badly stained and damaged label.</i> <i>Levels: five top-shoulder, two just below top-shoulder, eleven upper-shoulder, two mid/upper-shoulder and four mid-shoulder</i>	
•296	24 bottles	per lot CHF600-800
	Château Siran 1964 <i>Labarde (Margaux), cru bourgeois supérieur</i> <i>In original wooden cases. Levels: one base of neck, five top-shoulder, seven just below top-shoulder, nine mid/upper-shoulder and two mid-shoulder</i>	
•297	24 bottles	per lot CHF600-800
	Château Siran 1964 <i>Labarde (Margaux), cru bourgeois supérieur</i> <i>In original wooden cases. Levels: three top-shoulder, four just below top-shoulder, eight upper-shoulder, five mid/upper-shoulder and four mid-shoulder</i>	
•298	24 bottles	per lot CHF600-800
	Château Siran 1964 <i>Labarde (Margaux), cru bourgeois supérieur</i> <i>In original wooden cases. Levels: two top-shoulder, six just below top-shoulder, nine upper-shoulder, four mid/upper-shoulder and three mid-shoulder</i>	
•299	24 bottles	per lot CHF600-800
	Château La Gaffelière 1964 <i>Saint-Emilion, 1er grand cru classé</i> <i>In original wooden case. Bin-soiled and slightly damaged labels.</i> <i>Good appearance for age. Levels: ten into-neck and two base of neck</i>	
•300	12 bottles	per lot CHF400-500
	Château La Gaffelière 1964 <i>Saint-Emilion, 1er grand cru classé</i> <i>In original wooden case. Bin-soiled and damaged labels. Levels: four base of neck, three top-shoulder, four upper-shoulder and one mid-shoulder</i>	
•301	12 bottles	per lot CHF400-500
	Château Lafite Rothschild 1966 <i>One corroded capsule. Bin-soiled labels. Levels: one base of neck and one low-shoulder</i>	(2)
	Château Cos d'Estournel 1966 <i>Chateau bottled. Levels: low-shoulder</i>	(5)
•302	7 bottles	per lot CHF1,300-1,800
	Château Cos d'Estournel 1966 <i>Saint-Estéphe, 2ème cru classé</i> <i>Bordeaux bottled by Cruse. All bin-soiled labels, six damaged and stained labels. Levels: base of neck</i>	
•303	12 bottles	per lot CHF500-600
	Château Cos d'Estournel 1966 <i>Saint-Estéphe, 2ème cru classé</i> <i>Bordeaux bottled by Cruse. All bin-soiled labels. Levels: base of neck</i>	
•304	12 bottles	per lot CHF500-600
	Château Cos d'Estournel 1966 <i>Saint-Estéphe, 2ème cru classé</i> <i>Bordeaux bottled by Cruse. All bin-soiled labels. Six damaged labels. Levels: into-neck</i> <i>Tasting note: At first a touch high toned, though not showing much aroma after opening. The taste initially was quite tight and reserved, in the glass the wine opened up and became more harmonious in a classic fully mature mineral St Estephe style. Sweet dried fruits appear after half an hour with a more present acidity on the fully mature after taste.</i> <i>Later that day the same open bottle was more in balance with Magret de Canard. August 2019. EV.</i>	
•305	12 bottles	per lot CHF500-600
	Château Cos d'Estournel 1966 <i>Saint-Estéphe, 2ème cru classé</i> <i>Bordeaux bottled by Cruse. All bin-soiled slightly damaged labels. Levels: base of neck</i>	
•306	12 bottles	per lot CHF500-600
	Château Cos d'Estournel 1966 <i>Saint-Estéphe, 2ème cru classé</i> <i>Bordeaux bottled by Cruse. All bin-soiled labels. Twelve damaged labels, three badly damaged. Levels: base of neck</i>	
•307	24 bottles	per lot CHF1,000-1,200
	Château Cos d'Estournel 1966 <i>Saint-Estéphe, 2ème cru classé</i> <i>Bordeaux bottled by Cruse. Four damaged and six badly damaged and stained labels. Levels: base of neck or better</i>	
•308	24 bottles	per lot CHF1,000-1,200
	Château Cos d'Estournel 1966 <i>Saint-Estéphe, 2ème cru classé</i> <i>Bordeaux bottled by Cruse. All bin-soiled labels. Ten damaged and four badly damaged labels. Levels: twelve base of neck and twelve top-shoulder</i>	
•309	24 bottles	per lot CHF1,000-1,200
	Château Cos d'Estournel 1966 <i>Saint-Estéphe, 2ème cru classé</i> <i>Bordeaux bottled by Cruse. All bin-soiled labels. Twelve stained and damaged labels. Levels: top-shoulder</i>	
•310	24 bottles	per lot CHF1,000-1,200
	Château Cos d'Estournel 1966 <i>Saint-Estéphe, 2ème cru classé</i> <i>Bordeaux bottled by Cruse. Nine bottles with signs of old seepage. One corroded capsule. All bin-soiled labels. Ten damaged and six badly damaged labels. Levels: eight top-shoulder, nine just below top-shoulder, seven upper-shoulder, nine mid-shoulder and three low-shoulder</i>	
•311	36 bottles	per lot CHF1,500-1,800
	Château Cos d'Estournel 1966 <i>Saint-Estéphe, 2ème cru classé</i> <i>Bordeaux bottled by Cruse. One bottle with signs of old seepage. Damaged and stained labels. Levels: twenty four just below top-shoulder and twelve upper-shoulder</i>	
•312	36 bottles	per lot CHF1,500-1,800

Château Cos d'Estourné

Grand Cru Classé

APPELLATION SAINT-ESTÈPHE CONTRÔLÉE



1966

SOCIÉTÉ CIVILE DES VIGNOBLES GINESTET
PROPRIÉTAIRE A SAINT-ESTÈPHE (GIRONDE)

Livré

Bordeaux



...N CONTRÔLÉE
...CHATEAU DUCRU-BEAUCAILLOU
...GRAND CRU CLASSÉ DE MÉDOC
...1966
...SAINT-JULIEN
...FILS FRÈRES - BORDEAUX

...INT-JULIEN CONTRÔLÉE
...CHATEAU DUCRU-BEAUCAILLOU
...GRAND CRU CLASSÉ DE MÉDOC
...1966
...SAINT-JULIEN
...FILS FRÈRES - BORDEAUX

...APPELLATION SAINT-JULIEN CONTRÔLÉE
...CHATEAU DUCRU-BEAUCAILLOU
...GRAND CRU CLASSÉ DE MÉDOC
...1966
...SAINT-JULIEN
...LIVRE PAR CRUZE & FILS FRÈRES - BORDEAUX

...SAINT-JULIEN
...CHATEAU DUCRU-BEAUCAILLOU
...GRAND CRU CLASSÉ DE MÉDOC
...1966
...SAINT-JULIEN
...FILS FRÈRES - BORDEAUX

...APPELLATION SAINT-JULIEN CONTRÔLÉE
...CHATEAU DUCRU-BEAUCAILLOU
...GRAND CRU CLASSÉ DE MÉDOC
...1966
...SAINT-JULIEN
...LIVRE PAR CRUZE & FILS FRÈRES - BORDEAUX

...APPELLATION SAINT-JULIEN CONTRÔLÉE
...CHATEAU DUCRU-BEAUCAILLOU
...GRAND CRU CLASSÉ DE MÉDOC
...1966
...SAINT-JULIEN
...LIVRE PAR CRUZE & FILS FRÈRES - BORDEAUX

- Château Ducru-Beaucaillou 1966**
Saint-Julien, 2ème cru classé
Bordeaux bottled by Cruse. All bin-soiled labels. Levels: base of neck
 Tasting note: Fairly reserved nose of dried black berries and cedar wood.
 Silky smooth texture, well matured aromas followed by fresh mid-palette. A pleasant Ducru of elegance and lace like finish. All there and full of life still. Getting better in the glass. Though fully mature a good strength and balance. August 2019. EV.
- 313 12 bottles *per lot* CHF800-1,000
- Château Ducru-Beaucaillou 1966**
Saint-Julien, 2ème cru classé
Bordeaux bottled by Cruse. All bin-soiled labels. Levels: base of neck
- 314 12 bottles *per lot* CHF800-1,000
- Château Ducru-Beaucaillou 1966**
Saint-Julien, 2ème cru classé
Bordeaux bottled by Cruse. All bin-soiled labels. Levels: top-shoulder
- 315 12 bottles *per lot* CHF800-1,000
- Château Ducru-Beaucaillou 1966**
Saint-Julien, 2ème cru classé
Bordeaux bottled by Cruse. All bin-soiled labels. Levels: just below top-shoulder
- 316 12 bottles *per lot* CHF800-1,000
- Château Ducru-Beaucaillou 1966**
Saint-Julien, 2ème cru classé
Bordeaux bottled by Cruse. All bin-soiled labels. Levels: eight base of neck, two top-shoulder and fourteen just below top-shoulder
- 317 24 bottles *per lot* CHF1,600-2,000
- Château Ducru-Beaucaillou 1966**
Saint-Julien, 2ème cru classé
Bordeaux bottled by Cruse. All bin-soiled labels. Levels: five base of neck, eleven top-shoulder, six upper-shoulder, one mid-shoulder and one low-shoulder
- 318 24 bottles *per lot* CHF1,600-2,000
- Château Ducru-Beaucaillou 1966**
Saint-Julien, 2ème cru classé
Bordeaux bottled by Cruse. Bin-soiled labels. Four bottles with signs of old seepage. Levels: eighteen upper-shoulder, six mid/upper-shoulder, six mid-shoulder and two low-shoulder
- 319 36 bottles *per lot* CHF2,200-2,600
- Château Calon-Ségur 1966**
Saint-Estéphe, 3ème cru classé
Bin-soiled and slightly damaged labels. Levels: top-shoulder
 Tasting note: A fairly neutral backward nose with mineral tones. A sweet soft texture on the first taste, even verging on unctuous, and lingering on with mature tannins to finish. Fully evolved with a tertiary aroma and showing the class of the vineyard. A tight classic Calon bite on the aftertaste, which is so different from the modern day more flashy style that the chateau has set in. After time in the glass, the mid-palette shows sweet rich fruit before the mineral notes on the after taste take over. This will be fantastic to pair with game. This is a classic old style Calon in the reserved way of the sixties enhanced with the 1966 tannins. Sweet on the finish and very nice. August 2019. EV.
- 320 12 bottles *per lot* CHF300-400
- Château Calon-Ségur 1966**
Saint-Estéphe, 3ème cru classé
Bin-soiled and slightly damaged labels. Levels: one base of neck and eleven upper-shoulder
- 321 12 bottles *per lot* CHF300-400
- Château Calon-Ségur 1966**
Saint-Estéphe, 3ème cru classé
Bin-soiled and slightly damaged labels. Levels: mid/upper-shoulder
- 322 12 bottles *per lot* CHF250-320
- Château Calon-Ségur 1966**
Saint-Estéphe, 3ème cru classé
Bin-soiled and damaged labels. Levels: twelve mid-shoulder, five mid/low-shoulder and three low-shoulder
- 323 20 bottles *per lot* CHF500-650
- Château Lynch-Bages 1966**
Pauillac, 5ème cru classé
In original wooden case. Bin-soiled labels. One damaged labels.
Levels: four base of neck, six top-shoulder and two upper-shoulder
 Tasting note: Chateau bottled. An expressive and quite intense chocolatey nose. After time in the glass, more aromas appear in the form of violets, sweet dried blueberries and cedarwood. Soft texture with rich mouth feel, a classic attractive Lynch-Bages in full maturity. You can taste the signature character of this rightfully renowned Chateau. Fine taste with nice chocolate note on the finish. The perfect cellar conditions have provided for this wine to have aged so gracefully. Such a joy to drink over a fine dinner. August 2019. EV.
- 324 12 bottles *per lot* CHF700-900
- Château Lynch-Bages 1966**
Pauillac, 5ème cru classé
In original wooden case. One damaged capsule. Good appearance.
Levels: one base of neck, five top-shoulder, two upper-shoulder, three mid-shoulder and one mid/low-shoulder
- 325 12 bottles *per lot* CHF700-900
- Château Lynch-Bages 1966**
Pauillac, 5ème cru classé
In original wooden case. Good appearance. Levels: two base of neck, eight top-shoulder and two upper-shoulder
- 326 12 bottles *per lot* CHF700-900
- Château Lynch-Bages 1966**
Pauillac, 5ème cru classé
In original wooden case. Bin-soiled labels. Two damaged labels.
Levels: seven top-shoulder, four just below top-shoulder and one mid-shoulder
- 327 12 bottles *per lot* CHF700-900



GRAND CRU CLASSE
EN
1855



CHATEAU
LAFON-ROCHET

1966

SAINT-ESTÈPHE-MÉDOC

APPELLATION SAINT-ESTÈPHE CONTRÔLÉE

STÉ CIVILE DU CHATEAU LAFON-ROCHET
ADM. GUY TESSERON . PROPRIÉTAIRE A SAINT-ESTÈPHE-MÉDOC (GDE)

MIS EN BOUTEILLE AU CHATEAU

- Château Lafon-Rochet 1966**
Saint Estéphe, 4ème cru classé
Corroded capsules. Bin-soiled and slightly damaged labels. Levels: upper-shoulder
 •328 12 bottles *per lot* CHF240-280
- Château Lafon-Rochet 1966**
Saint Estéphe, 4ème cru classé
Corroded capsules. Bin-soiled and slightly damaged labels. Levels: ten top-shoulder and two upper-shoulder
 •329 12 bottles *per lot* CHF240-280
- Château Lafon-Rochet 1966**
Saint Estéphe, 4ème cru classé
Four corroded capsules. One bottle with signs of old seepage. Levels: two top-shoulder, five just below top-shoulder, thirteen upper-shoulder, three mid-shoulder and one mid/low-shoulder
 •330 24 bottles *per lot* CHF480-550
- Château Lafon-Rochet 1966**
Saint Estéphe, 4ème cru classé
Corroded capsules. One bottle with signs of old seepage. Levels: three top-shoulder, nine upper-shoulder, six mid/upper-shoulder, one mid-shoulder and five low-shoulder
 •331 24 bottles *per lot* CHF480-550
- Château Lafon-Rochet 1966**
Saint Estéphe, 4ème cru classé
Eight corroded capsules. Levels: six top-shoulder, three just below top-shoulder, seven upper-shoulder, five mid-shoulder and three mid/low-shoulder
 •332 24 bottles *per lot* CHF480-550
- Château Lafon-Rochet 1966**
Saint Estéphe, 4ème cru classé
Chateau bottled. Nine corroded capsules. Bin-soiled and damaged labels. One bottle with signs of old seepage. Levels: seven top-shoulder, seven just below top-shoulder, eleven upper-shoulder, ten mid-shoulder and one below low-shoulder
 •333 36 bottles *per lot* CHF700-850
- Château Lafon-Rochet 1966**
Saint Estéphe, 4ème cru classé
Eight corroded capsules. One bottle with signs of old seepage. Levels: six top-shoulder, thirteen just below top-shoulder, seven upper-shoulder and five mid/low-shoulder
 •334 36 bottles *per lot* CHF700-850
- Château Siran 1966**
Labarde (Margaux), cru bourgeois supérieur
In original wooden case. Levels: three base of neck, one top-shoulder, four upper-shoulder and four mid/upper-shoulder
 •335 12 bottles *per lot* CHF300-400
- Château Lanessian 1966**
Cussac-Fort-Médoc, cru bourgeois supérieur
In original wooden case. Two corroded capsules. Good appearance. Levels: four base of neck, five top-shoulder, two upper-shoulder and one mid/low-shoulder
 •336 12 bottles *per lot* CHF220-280
- Château Lanessian 1966**
Cussac-Fort-Médoc, cru bourgeois supérieur
In original wooden case. Levels: six base of neck, two top-shoulder, three upper-shoulder and one mid/low-shoulder
Tasting note: Base of neck level. An attractive creamy rich nose of classic Lanessian blackberry character. Quite attractive. Nicely opening up in the glass. Fine focused taste with nice forest floor aromas and dried berries, a touch of spices on the aftertaste. In very good condition for a Lanessian of this age. A wine to enjoy for its open character and fine soft lingering final. Still a joy even after two hours, and showing the same style of fruit which I liked in the 2008. August 2019. EV.
 •337 12 bottles *per lot* CHF220-280
- Château Lanessian 1966**
Cussac-Fort-Médoc, cru bourgeois supérieur
In original wooden case. Levels: six top-shoulder, four upper-shoulder and two mid/upper-shoulder
 •338 12 bottles *per lot* CHF220-280
- Château Lanessian 1966**
Levels: upper-shoulder (2)
Château Poujeaux 1970
Corroded capsules. Bin-soiled and damaged labels. Levels: one base of neck, two top-shoulder, four just below top-shoulder and three upper-shoulder (10)
 •339 12 bottles *per lot* CHF200-300
- Château La Gaffelière 1966**
Saint-Emilion, 1er grand cru classé
Scuffed capsules. Bin-soiled labels. Levels: seven base of neck and three top-shoulder
 •340 10 bottles *per lot* CHF320-420
- Château Poujeaux 1967**
Moulis (Médoc), cru grand bourgeois
In original carton. Levels: base of neck or better
 •341 7 bottles *per lot* CHF120-180
- Château Poujeaux 1967**
Moulis (Médoc), cru grand bourgeois
In original carton. Levels: top-shoulder
 •342 12 bottles *per lot* CHF200-300
- Château Poujeaux 1967**
Moulis (Médoc), cru grand bourgeois
In original carton. Levels: three top-shoulder and nine just below top-shoulder
 •343 12 bottles *per lot* CHF200-300

GRAND CRU CLASSÉ DU MÉDOC EN 1855



Château Montrose

SAINT-ESTÈPHE

Appellation Saint-Estèphe Contrôlée

1978

J.-L. Charmolue

PROPRIÉTAIRE A SAINT-ESTÈPHE GIRONDE (FRANCE)

MIS EN BOUTEILLE AU CHATEAU

PRODUCE OF FRANCE

750 ml

DEPOSE
J. Trépo - St. Estèphe - France

LOT 352-354

Château Poujeaux 1967
 Moulis (Médoc), cru grand bourgeois
 In original cartons. Levels: seventeen mid-shoulder and seven mid/
 low-shoulder
 •344 24 bottles per lot CHF400-600

Château Poujeaux 1967
 Moulis (Médoc), cru grand bourgeois
 In original cartons. Levels: twenty one upper-shoulder and three
 mid-shoulder
 •345 24 bottles per lot CHF400-600

Château Poujeaux 1970
 Moulis (Médoc), cru grand bourgeois
 Three bottles with signs of old seepage. Levels: four base of neck, ten
 top-shoulder, eight upper-shoulder and two mid-shoulder
 •346 24 bottles per lot CHF400-600

Château Poujeaux 1970
 Moulis (Médoc), cru grand bourgeois
 Three bottles with signs of old seepage. Levels: three base of neck,
 two top-shoulder, eleven upper-shoulder and eight mid-shoulder
 Tasting note: Well aged and cellared Poujeaux, all in its classic style
 of tarry tight taste with aromas of beetroot and old wood. Good
 balance still. Holding on. A remarkable surprise. August 2019. EV.
 •347 24 bottles per lot CHF400-600

Château Poujeaux 1970
 Moulis (Médoc), cru grand bourgeois
 Levels: seven top-shoulder, twelve upper-shoulder and five mid-
 shoulder
 •348 24 bottles per lot CHF400-600

Château Poujeaux 1970
 Moulis (Médoc), cru grand bourgeois
 Three base of neck, six top-shoulder, thirteen upper-shoulder and
 two mid-shoulder
 •349 24 bottles per lot CHF400-600

Château Poujeaux 1970
 Moulis (Médoc), cru grand bourgeois
 Corroded capsules. Bin-soiled, damaged and stained labels. Levels:
 fourteen top-shoulder, three just below top-shoulder and seven
 upper-shoulder
 •350 24 bottles per lot CHF400-600

Château Léoville-Poyferré 1975
 Saint-Julien, 2ème cru classé
 In original wooden cases. Scuffed capsules. Pristine labels. Levels:
 seven into-neck, eight base of neck and three top-shoulder
 •351 18 bottles per lot CHF900-1,200

Château Montrose 1978
 Saint-Estéphe, 2ème cru classé
 Bin-soiled and stained labels. Levels: two base of neck, five top-
 shoulder, two upper-shoulder and one mid/upper-shoulder
 •352 10 bottles per lot CHF580-750

Château Montrose 1978
 Saint-Estéphe, 2ème cru classé
 Bin-soiled and slightly damaged labels. Levels: one base of neck, five
 top-shoulder, two just below top-shoulder, one upper-shoulder, two
 mid/upper-shoulder and one mid-shoulder
 •353 12 bottles per lot CHF700-900

Château Montrose 1978
 Saint-Estéphe, 2ème cru classé
 Bin-soiled labels. Levels: two base of neck, seven top-shoulder, two
 mid/upper-shoulder and one mid-shoulder
 •354 12 bottles per lot CHF700-900

Château Pape-Clément 1978
 Pessac (Graves), cru classé
 In original wooden cases. Damaged capsules. Slightly bin-soiled
 labels. Levels: seven base of neck, five top-shoulder, two upper-
 shoulder and one mid/upper-shoulder
 •355 15 bottles per lot CHF380-500

Château La Tour Figeac 1989
 Saint-Emilion
 In original wooden cases. One bottle with signs of old seepage.
 Levels: fourteen base of neck and five top-shoulder
 •356 19 bottles per lot CHF550-750

BURGUNDY
**Hospices de Beaune, Volnay Santenots Cuvée Jehan de Massol
 1972**
 1er Cru, Côte de Beaune
 Élevé par Patriarche. Pristine labels. Levels: three 3cms, three
 3.5cms, two 4cms, two 4.5cms and two 5cms
 •357 12 bottles per lot CHF350-450

**Hospices de Beaune, Volnay Santenots Cuvée Jehan de Massol
 1972**
 1er Cru, Côte de Beaune
 Élevé par Patriarche. Pristine labels. Levels: three 3.5cms, eight
 4cms, two 4.5cms, two 5cms and one 6.5cms
 •358 16 bottles per lot CHF470-600

Domaine Billard-Gonnet, Pommard Chaponnières 1977
 Bin-soiled label. Level: 3cms (1)
Bouchard Aîné & Fils, Gevrey Chambertin 1978
 Bin-soiled labels. One bottle with signs of seepage. Levels: 3.5cms
 or better (22)
 •359 23 bottles per lot CHF380-550

RHONE
Château Grillet, Cuvée Renaissance 1969
 Rhône
 Tirage limité a 1,730 bouteilles. Signs of seepage. Damaged
 capsules. Bin-soiled labels. Levels: one 5cms, three 6cms and one
 6.5cms
 •360 5 bottles per lot CHF250-300



LOT 365

Château Latour 1988

Pauillac, 1er cru classé

In six-bottle original wooden cases. Pristine labels. Levels: into-neck

365 12 bottles per lot CHF5,000-6,000

Château Mouton-Rothschild 1988

Pauillac, 1er cru classé

In original wooden case. Pristine labels. Levels: base of neck or better

366 6 bottles per lot CHF2,250-2,750

Château Latour 1989

Pauillac, 1er cru classé

In original wooden case. Pristine labels. Levels: two into-neck, two base of neck and one top-shoulder

367 6 bottles per lot CHF2,500-3,000

Château Cos d'Estournel 1989

Saint-Estéphe, 2ème cru classé

In original wooden case. One slightly stained label. Levels: into-neck

368 6 bottles per lot CHF1,000-1,250

A PRIVATE COLLECTION OF FINE CLARET

Petrus 1976

Pomerol, cru exceptionnel

Slightly damaged label. Level: top-shoulder

361 1 bottle per lot CHF1,200-1,600

Château La Fleur-Pétrus 1983

Pomerol

Slightly bin-soiled labels. Levels: into-neck

362 3 magnums per lot CHF500-600

Château Latour 1987

Pauillac, 1er cru classé

In original wooden case. Pristine labels. Levels: into-neck

363 6 bottles per lot CHF2,000-3,000

Château Pichon-Longueville Baron 1987

Pauillac, 2ème cru classé

In original wooden case. Pristine labels. Levels: into-neck

364 6 bottles per lot CHF500-600

Château Trotanoy 1990

Pomerol

In original wooden case. Pristine labels. Levels: into-neck

369 6 bottles per lot CHF1,200-1,500

Château Latour 1993

Pauillac, 1er cru classé

In original wooden case

370 12 bottles per lot CHF4,000-5,000

LAFITE AND PETRUS 1982 FROM A PRIVATE COLLECTION

Recently removed from a perfect, natural wine cellar

Château Lafite-Rothschild 1982

Pauillac, 1er cru classé

In original wooden case. Original tissues. Five slightly raised corks.

Two corroded capsules. Slightly bin-soiled and damaged labels.

Levels: five into-neck, one base of neck, four top-shoulder and two just below top-shoulder

+371 12 bottles per lot CHF20,000-30,000

Petrus 1982

Pomerol, cru exceptionnel

In original wooden case. Scuffed and slightly damaged caspules.

Three pristine labels, five slightly bin-soiled labels, four slightly bin-soiled and damaged labels. Excellent levels. Levels: eleven into-neck and one very top-shoulder

+372 12 bottles

per lot CHF45,000-60,000





RÉCOLTE 1985

Grand Vin de Léoville
du Marquis de Las Cases

SAINT-JULIEN

APPELLATION SAINT-JULIEN CONTRÔLÉE

PROPR^{ÉTÉ} SOCIÉTÉ CIVILE DU CHATEAU LÉOVILLE LAS CASES A SAINT-JULIEN (Gde)

MIS EN BOUTEILLE AU CHATEAU

PRODUCE OF FRANCE

75cl



RÉCOLTE 1985

Grand Vin de Léoville
du Marquis de Las Cases

SAINT-JULIEN

APPELLATION SAINT-JULIEN CONTRÔLÉE

PROPR^{ÉTÉ} SOCIÉTÉ CIVILE DU CHATEAU LÉOVILLE LAS CASES A SAINT-JULIEN (Gde)

MIS EN BOUTEILLE AU CHATEAU

PRODUCE OF FRANCE

75cl

A PRIVATE COLLECTION OF FINE BORDEAUX

Offered in original wooden cases

	Château Léoville-Las-Cases 1985				
	<i>Saint-Julien, 2ème cru classé</i>				
	<i>In original wooden case. Scuffed and slightly bin-soiled labels.</i>				
	<i>Levels: Eight base of neck, three top-shoulder and one just below top-shoulder</i>				
373	12 bottles		<i>per lot</i>	CHF1,800-2,200	
	Château Léoville-Las-Cases 1992				
	<i>Saint-Julien, 2ème cru classé</i>				
	<i>In original wooden case</i>				
374	12 bottles		<i>per lot</i>	CHF1,200-1,500	
	Château Pape-Clément 1997				
	<i>Pessac (Graves), cru classé</i>				
	<i>In original wooden case</i>				
375	12 bottles		<i>per lot</i>	CHF1,000-1,200	
	Château Grand-Puy-Lacoste 1999	(12)			
	Château Canon-la-Gaffelière 1999	(12)			
	Château La Dominique 1999	(12)			
	<i>All in original wooden cases</i>				
376	36 bottles		<i>per lot</i>	CHF2,000-2,600	
	Château Cos d'Estournel 1998				
	<i>Saint-Estéphe, 2ème cru classé</i>				
	<i>In original wooden cases</i>				
377	24 bottles		<i>per lot</i>	CHF2,000-2,400	
	Château Lynch-Bages 1998				
	<i>Pauillac, 5ème cru classé</i>				
	<i>In original wooden case</i>				
378	12 bottles		<i>per lot</i>	CHF1,100-1,300	
	Clos Fourtet 1998				
	<i>Saint-Emilion, 1er grand cru classé</i>				
	<i>In original wooden cases</i>				
379	24 bottles		<i>per lot</i>	CHF1,800-2,000	
	Château Rauzan-Ségla				
	1998	(12)			
	2000	(12)			
380	24 bottles		<i>per lot</i>	CHF1,400-1,600	
	Château Kirwan 1998	(12)			
	Château Beauregard 1998	(12)			
	Château Branaire Ducru 1998	(12)			
	Château Pibran 2000	(12)			
	<i>All in original wooden cases</i>				
381	48 bottles		<i>per lot</i>	CHF1,500-1,800	
	Château Haut Marbuzet 1998	(12)			
	Château Prieuré-Lichine 2000	(12)			
	Château Boyd Cantenac 2000	(12)			
	Château Marquis de Terme 2000	(12)			
	Château d'Aiguilhe 2001	(24)			
	Château Malescot St Exupery 2004	(24)			
	Château Haut Bailly 2004	(12)			
	<i>All in original wooden cases</i>				
382	108 bottles		<i>per lot</i>	CHF1,800-2,200	
	Château Léoville-Las-Cases 1999				
	<i>Saint-Julien, 2ème cru classé</i>				
	<i>In original wooden case</i>				
383	12 bottles		<i>per lot</i>	CHF1,500-1,800	
	Château Pontet-Canet 2000				
	<i>Pauillac, 5ème cru classé</i>				
	<i>In original wooden cases</i>				
384	24 bottles		<i>per lot</i>	CHF1,800-2,000	
	Château Lagrange				
	2000	(12)			
	2001	(12)			
	<i>In original wooden cases</i>				
385	24 bottles		<i>per lot</i>	CHF1,200-1,400	
	Clos Fourtet				
	2000	(12)			
	2004	(12)			
	<i>All in original wooden cases</i>				
386	24 bottles		<i>per lot</i>	CHF1,600-1,800	
	Château Cos d'Estournel 2001				
	<i>Saint-Estéphe, 2ème cru classé</i>				
	<i>In original wooden cases</i>				
387	24 bottles		<i>per lot</i>	CHF2,400-2,800	
	Château Haut-Marbuzet				
	2001	(24)			
	2004	(12)			
	<i>All in original wooden cases</i>				
388	36 bottles		<i>per lot</i>	CHF900-1,200	
	Château Sociando-Mallet				
	1991	(12)			
	1995	(12)			
	1997	(36)			
	1998	(24)			
	1999	(12)			
	2001	(12)			
	<i>All in original wooden cases</i>				
389	108 bottles		<i>per lot</i>	CHF2,800-3,200	

A PRIVATE COLLECTION OF BORDEAUX

	Château Mouton-Rothschild 1975 <i>Badly bin-soiled label. Level: base of neck</i>	magnum (1)	
	Château Margaux 1989 <i>Bin-soiled and damaged label. Level: base of neck</i>	magnum (1)	
390	2 magnums		per lot CHF1,100-1,300
	Château Lynch-Bages 2003 <i>Pauillac, 5ème cru classé</i> <i>In original wooden case with no lid</i>		
391	5 bottles		per lot CHF500-750
	Château Talbot 2003 <i>In original wooden case</i>	(6)	
	Château Grand Puy Ducasse 2009	(1)	
	2010	(1)	
392	8 bottles		per lot CHF300-400
	Château Montrose 2004 <i>Saint-Estéphe, 2ème cru classé</i> <i>In original wooden case</i>		
393	12 bottles		per lot CHF700-800
	Château Lynch-Bages 2004 <i>Pauillac, 5ème cru classé</i> <i>In original wooden case</i>		
394	12 bottles		per lot CHF900-1,200
	Château Pontet-Canet 2004 <i>Pauillac, 5ème cru classé</i> <i>In six-bottle original wooden cases</i>		
395	18 bottles		per lot CHF750-900
	Carruades de Lafite-Rothschild 2004 <i>Pauillac</i> <i>In banded six-bottle original wooden cases</i>		
396	12 bottles		per lot CHF2,600-3,200
	Château d'Armailhac 2005 <i>Pauillac, 5ème cru classé</i> <i>In original wooden cases</i>		
397	27 bottles		per lot CHF1,200-1,500
	Château Beychevelle 2005 <i>Saint-Julien, 4ème cru classé</i> <i>In original wooden case</i>		
398	12 bottles		per lot CHF900-1,200
	Château Gruaud-Larose 2005 <i>Saint-Julien, 2ème cru classé</i> <i>In original wooden case</i>		
399	12 bottles		per lot CHF650-750
	Château Beychevelle 2008 <i>Saint-Julien, 4ème cru classé</i> <i>In six-bottle original wooden cases</i>		
400	24 bottles		per lot CHF1,400-1,600
	Château Clerc-Milon 2008 <i>Pauillac, 5ème cru classé</i> <i>In six-bottle original wooden cases</i>		
401	24 bottles		per lot CHF1,200-1,400
	Château Giscours 2008 <i>Labarde (Margaux), 3ème cru classé</i> <i>In six-bottle original wooden cases</i>		
402	24 bottles		per lot CHF800-1,000
	Château Beychevelle 2009 <i>Saint-Julien, 4ème cru classé</i> <i>In six-bottle original wooden cases</i>		
403	18 bottles		per lot CHF1,200-1,300
	Château Cantenac-Brown 2009 <i>Cantenac (Margaux), 3ème cru classé</i> <i>In six-bottle original wooden cases</i>		
404	12 bottles		per lot CHF500-600
	Château Clerc-Milon 2009 <i>Pauillac, 5ème cru classé</i> <i>In six-bottle original wooden cases</i>		
405	18 bottles		per lot CHF1,000-1,200
	Château Giscours 2009 <i>Labarde (Margaux), 3ème cru classé</i> <i>In six-bottle original wooden cases</i>		
406	12 bottles		per lot CHF500-600
	Château Smith-Haut-Lafitte 2010 <i>Martillac (Graves), cru classé</i> <i>In original wooden cases</i>		
407	48 bottles		per lot CHF4,000-6,000
	Château d'Yquem 1991 <i>Sauternes, 1er grand cru classé</i> <i>Bin-soiled and stained labels with writing on. Levels: into-neck</i>		
408	2 bottles		per lot CHF200-300



LOT 408

FINE BARSAC
Château Climens 2012
Barsac, 1er cru classé
Offered in six-bottle original wooden cases
+409 12 bottles *per lot* CHF380-480

A PRIVATE COLLECTION OF MOUTON AND HAUT-BRION
Château Mouton-Rothschild 2000
Pauillac, 1er cru classé
In original wooden cases
410 1 jeroboam *per lot* CHF8,500-9,000
411 1 "
412 1 "
413 1 "

Château Haut-Brion 2005
Pessac (Graves), 1er cru classé
In original wooden case
414 1 imperial *per lot* CHF4,000-4,500

A FINE COLLECTION OF BORDEAUX
Château Pichon Lalande 1942
Bin-soiled and damaged label with tape attached. Level: low-shoulder (1)
Château Haut Brion 1975
Badly bin-soiled label. Level: 1.5cm (1)
Château Lafite-Rothschild 1979
Badly bin-soiled label. Level: into-neck (1)
+415 3 bottles *per lot* CHF900-1,200

Château Mouton-Rothschild
Offered in carton
1955
Corroded capsule. Bin-soiled and stained label. Level: mid-shoulder (1)
1957
Slightly damaged and slightly corroded cut capsule. Bin-soiled label. Level: just below top-shoulder (1)
1962
Partly cut capsule. Bin-soiled label with Nicolas stamp. Level: mid-shoulder (1)
1964
Slightly bin-soiled label. Level: mid-shoulder (1)
1967
Corroded capsule. Bin-soiled label. Level: mid-shoulder (1)
1968
Bin-soiled label. Level: mid/upper-shoulder (1)
+416 6 bottles *per lot* CHF1,600-2,200

Petrus 1970
Pomerol, cru exceptionnel
Corroded capsule. Level: mid/upper-shoulder
+417 1 bottle *per lot* CHF1,400-1,700

Château Mouton-Rothschild
1975
Scuffed and badly bin-soiled label. Level: upper-shoulder (1)
1979
Corroded capsule. Bin-soiled and damaged label. Level: mid-shoulder (1)
1981
Scuffed and bin-soiled labels. Levels: top-shoulder (4)
1983
Bin-soiled labels. Level: base of neck (2)
1985
Levels: base of neck (2)
1990
Levels: base of neck (1)
1993
Slightly bin-soiled label. Level: into-neck (1)
1994
Good appearance (1)
+418 13 bottles *per lot* CHF3,500-4,000

Château Léoville-Las-Cases 1976
Scuffed capsules. Bin-soiled glue striped labels. Levels: into-neck (3)

Château Léoville Barton 1985
Bin-soiled labels. Levels: base of neck (3)
1996 (3)

Château Pape Clement 1988
Dusty labels, one damaged. Levels: into-neck (3)
+419 12 bottles *per lot* CHF700-900

Château Haut-Brion 1982
Pessac (Graves), 1er cru classé
One slightly corroded capsule. Four slightly nicked labels. Levels: five at 3cms, three at 3.5cms, three at 4cms and one at 5cms
+420 12 bottles *per lot* CHF7,000-10,000

Château Pichon-Longueville, Lalande 1986
Pauillac, 2ème cru classé
Slightly bin-soiled labels, two stained. Levels: three into neck and two base of neck
+421 5 bottles *per lot* CHF1,400-1,800

Château La Mission-Haut-Brion 1989
Pessac (Graves), cru classé
One slightly corroded capsule. Slightly bin-soiled labels, one slightly stained. Levels: into neck
+422 3 bottles *per lot* CHF2,600-3,600

Latour 2000
Three damaged capsules. Tissue affixed labels, bin-soiled, two damaged and part missing, one slightly damaged label (6)
Forts de Latour 2000
One damaged capsule. Four damaged labels (6)
+423 12 bottles *per lot* CHF4,800-5,500

Château Gruaud Larose 2000
Good appearance. Levels into neck (3)
Château Léoville Barton 2000
Good appearance. Levels into neck (3)
+424 6 bottles *per lot* CHF400-600

Château Lafite-Rothschild 2002
Slightly bin-soiled and damaged label (1)
Château Haut-Brion 2002
Bin-soiled and damaged label (1)
425 2 bottles *per lot* CHF700-900

Château Mouton-Rothschild 2002
Pauillac, 1er cru classé
In original wooden case.
+426 6 magnums *per lot* CHF4,200-5,500

St Pierre 2009
St Julien
+427 12 bottles *per lot* CHF650-800



Château
Mouton Rothschild
2000



TOUTE LA RECOLTE A ETE MISE
EN BOUTEILLE AU CHATEAU

Pierre de Rothschild

PAUILLAC

APPELLATION PAUILLAC CONTRÔLÉE

03401

A PRIVATE COLLECTION OF FINE WINE INCLUDING
LAMARCHE, LA GRANDE RUE

Château Mouton-Rothschild 2015

*Pauillac, 1er cru classé
In original wooden case*

+428 12 bottles *per lot* CHF4,000-5,000

Château d'Yquem 2007

*Sauternes, 1er grand cru classé
In original wooden case*

+429 12 half-bottles *per lot* CHF1,100-1,300

**Domaine Génot-Boulangier,
Meursault Vireuils 2006**

(12)

Corton-Charlemagne 2006

(6)

Domaine Coffinet-Duvernay, Batard Montrachet

2008 magnum (1)
2009 magnum (1)
2010 magnum (1)

+430 3 magnums and 18 bottles *per lot* CHF1,700-2,200

François Lamarche, La Grande Rue 2010

*Grand Cru, Côte de Nuits
In original wooden case*

+431 6 bottles *per lot* CHF2,000-2,600

François Lamarche, La Grande Rue 2010

*Grand Cru, Côte de Nuits
In original wooden case*

+432 12 bottles *per lot* CHF5,500-6,500

François Lamarche, La Grande Rue 2011

*Grand Cru, Côte de Nuits
In original wooden case*

+433 6 bottles *per lot* CHF1,500-1,900

François Lamarche, La Grande Rue 2011

*Grand Cru, Côte de Nuits
In original wooden case*

+434 12 bottles *per lot* CHF3,500-4,500



LOT 431 - 437

François Lamarche, La Grande Rue 2012

*Grand Cru, Côte de Nuits
In original wooden case*

+435 12 bottles *per lot* CHF3,500-4,500

François Lamarche, La Grande Rue 2013

*Grand Cru, Côte de Nuits
In original wooden case*

+436 12 bottles *per lot* CHF4,000-5,000

François Lamarche, La Grande Rue 2015

*Grand Cru, Côte de Nuits
In original wooden case*

+437 12 bottles *per lot* CHF5,500-6,500

DRC 1973 AND 1998

Domaine de la Romanee-Conti, Richebourg 1973

*Grand Cru, Côte de Nuits
Slightly bin-soiled label. Level: 5.5cms*

+438 1 bottle *per lot* CHF850-1,200

Domaine de la Romanee-Conti, Romanee-Saint-Vivant 1998

*Grand Cru, Côte de Nuits
Badly damaged and bin-soiled label*

+439 1 bottle *per lot* CHF900-1,000

BURGUNDY

Perrot-Minot 2002

Chambolle Musigny Les Combe d'Orveaux (3)

Vosne Romanée les Beaux Mont (2)

Nuits Saint Georges la Richemone (1)
Damaged and bin-soiled labels

+440 6 bottles *per lot* CHF600-900

Jean François Coche-Dury,

Pommard Vaumuriens

2006 *Bin-soiled, damaged and stained label. One illegible vintage slip* (4)

2011 *Stained and bin-soiled label* (3)

Bourgogne Rouge (1)

2013 *Very slightly bin-soiled and damaged label* (1)

2015 (2)

+441 10 bottles *per lot* CHF900-1,300

Domaine Ponsot, Clos de Vougeot 2009

Grand Cru, Côte de Nuits

Offered in an original wooden case

+442 3 magnums

per lot CHF1,200-1,600



LOT 442



LOT 443

Lucien Le Moine, Clos Saint Denis 2009

*Grand Cru, Côte de Nuits
Offered in an original carton*

+443 6 bottles per lot CHF950-1,300

A PRIVATE COLLECTION OF GRAND CRU BURGUNDY

Domaine Prieuré Roch, Chambertin Clos de Bèze 1997

*Grand Cru, Côte de Nuits
Bin-soiled and stained labels*

+444 2 bottles per lot CHF1,400-1,800

Domaine Prieuré Roch, Chambertin Clos de Bèze 1999

*Grand Cru, Côte de Nuits
Dusty bin-soiled and stained labels*

+445 8 bottles per lot CHF8,000-12,000

Domaine Prieuré Roch, Chambertin Clos de Bèze 2000

*Grand Cru, Côte de Nuits
Bin-soiled and stained labels. Two damaged labels*

+446 7 bottles per lot CHF5,500-7,000



LOT 445

Domaine Prieuré Roch, Chambertin Clos de Bèze 2000

*Grand Cru, Côte de Nuits
Bin-soiled and stained labels*

+447 12 bottles per lot CHF9,500-11,000

Méo-Camuzet, Clos de Vougeot 2002

*Grand Cru, Côte de Nuits
Slightly bin-soiled labels*

+448 9 bottles per lot CHF3,200-4,000

Méo-Camuzet, Clos de Vougeot 2002

*Grand Cru, Côte de Nuits
Slightly bin-soiled labels*

+449 12 bottles per lot CHF3,500-4,500



LOT 450-451

ROMANÉE-CONTI 2005 AND 2009

Domaine de la Romanée-Conti, Romanée-Conti 2005

Grand Cru, Côte de Nuits

US import back label. Slightly marked label, otherwise pristine

+450 1 bottle

per lot CHF16,000-20,000

Domaine de la Romanée-Conti, Romanée-Conti 2009

Grand Cru, Côte de Nuits

Good appearance

+451 1 bottle

per lot CHF14,000-18,000



2015
FL

2015
FL

LA GRANDE
MONOPOLE
GRAND CRU
Domaine
FRANÇOIS LAMARCHE
NICOLE LAMARCHE, VITICULTRICE A VOSNE-ROMANEE, FRANCE

LA GRANDE RUE
MONOPOLE
GRAND CRU
Domaine
FRANÇOIS LAMARCHE
NICOLE LAMARCHE, VITICULTRICE A VOSNE-ROMANEE, FRANCE

LA GRANDE RUE

FINE BURGUNDIES

Louis Latour Romanée-Saint-Vivant 'Les Quatre Journaux'
2006 (4)
2009 (4)

+452 8 bottles *per lot* CHF1,600-2,000

GRAND CRU'S FROM LAMARCHE

François Lamarche, La Grande Rue 2013
Grand Cru, Côte de Nuits

In six-bottle original wooden case

+453 12 bottles *per lot* CHF3,800-4,800

François Lamarche, La Grande Rue 2015

Grand Cru, Côte de Nuits

In six-bottle original wooden cases

+454 12 bottles *per lot* CHF4,800-5,500

François Lamarche, Clos de Vougeot 2014

Grand Cru, Côte de Nuits

In original wooden cases

+455 24 bottles *per lot* CHF1,600-2,000

WHITE BURGUNDIES

Louis Jadot, Batard Montrachet 1990

Slightly bin-soiled labels. Levels: one 2cms and one 2.5cms (2)

Joseph Drouhin, Clos de la Roche 1990

Slightly bin-soiled labels. Levels: 0.5cms (2)

Domaine Leflaive, Puligny Montrachet Les Pucelles 1996 (2)

+456 6 bottles *per lot* CHF950-1,200

AN EXCEPTIONAL COLLECTION OF WHITE BURGUNDY

**Maison Leroy,
 Meursault Perrières
 2004** (1)

2009 (2)

Puligny Montrachet Champ Canet 2007 (1)

Chassagne Montrachet Morgeot 2009 (2)

+457 6 bottles *per lot* CHF1,400-1,700

**Domaine Leflaive,
 Chevalier-Montrachet
 2005** (1)

2009 (1)

Bienvenues Batard Montrachet 2005 (2)

Batard Montrachet 2005 (1)

+458 5 bottles *per lot* CHF2,000-2,400

Jadot, Corton-Charlemagne 2007

Grand Cru, Côte de Beaune

+459 5 bottles *per lot* CHF400-500

Jadot, Chevalier-Montrachet Les Demoiselles 2008

Grand Cru, Côte de Beaune

+460 6 bottles *per lot* CHF1,600-1,900

Jadot, Montrachet 2009

Grand Cru, Côte de Beaune

+461 5 bottles *per lot* CHF1,300-1,600

Jadot, Chevalier-Montrachet Les Demoiselles 2009

Grand Cru, Côte de Beaune

+462 5 bottles *per lot* CHF1,200-1,300

Domaine Jacques Prieur, Chevalier-Montrachet 2009

Grand Cru, Côte de Beaune

+463 6 bottles *per lot* CHF1,000-1,200

**Roulot,
 Meursault Perrières 2010** (1)
Meursault Charmes 2010 (1)
Meursault Le Porusot 2010 (1)

+464 3 bottles *per lot* CHF1,600-2,000

VINTAGE CHAMPAGNE

Dom Pérignon 1983

Slightly damaged labels (2)

Krug 1985

Bin-soiled label (1)

+465 3 bottles *per lot* CHF800-1,000

RHONE

Domaine de Marcoux, Châteauneuf-du-Pape Vieilles Vignes

2001 (6)

2003 (6)

In original wooden six-bottle cases

+466 12 bottles *per lot* CHF750-950

ITALY

Gaja, Sperss 2001

Piedmont

In original wooden cases

+467 12 bottles *per lot* CHF2,800-3,800





LEROY

LEROY

LEROY

LEROY

LEROY

2009

2009

2009

2009

Meursault 1^{er} Cru
Les Perrières
Appellation Contrôlée
Mis en bouteille par
LEROY *Négociants à Auxoy - Meursault (Côte d'Or)*
GRAND VIN DE BOURGOGNE - PRODUCT OF FRANCE - CONTAINS SULFITES

Chassagne-Montrachet
Morgeot
Appellation Contrôlée
Mis en bouteille par
LEROY *Négociants à Auxoy - Meursault (Côte d'Or)*
GRAND VIN DE BOURGOGNE - PRODUCT OF FRANCE - CONTAINS SULFITES

Chassagne-Montrachet 1^{er} Cru
Morgeot
Appellation Contrôlée
Mis en bouteille par
LEROY *Négociants à Auxoy - Meursault (Côte d'Or)*
GRAND VIN DE BOURGOGNE - PRODUCT OF FRANCE - CONTAINS SULFITES



LOT 468



LOT 469



LOT 470



LOT 471

A PRIVATE COLLECTION OF RARE MADEIRA

Recently shipped from Madeira for this auction

R. Teixeira, Malvasia 1814

Madeira

From the old Teixeira family collection. Recorked in 2018. New wax capsule with the original family seal. Old three part moulded bottle with stencilling. Level: into-neck

Tasting note: Creamy softly sweet nose of caramel and uplifting aromas of dried peaches, followed by straw and vintage furniture wax. Classic delightful nose.

Fresh start of taste. At first fairly dry for a Malvasia then unfolding its aromas and fine lingering acidity. A beauty of freshness and elegance. Very deep and focused taste. Tasted April 2019. EV.

+468 1 bottle per lot CHF2,000-3,000

D. Bolger, Terrantez 1862

Madeira

Old end 19th century uneven glass bottles with stencilling. Rebottled in 2019. New wax capsules with original family DB seal. Levels: into-neck

Tasting note: Tasting note: Expressive high toned nose of deep banana fruit and caramel. Nice perfume. Intense aromas.

Soft semi sweet taste start of rich dried apricots, full mouth filling intense mid with fine singing focused acidity over dried fruit finish. A beautiful texture of concentrated fruit purity and lovely natural concentrated acidity. Great wine of well-defined finesse and intensity. EV. Oct 2019.

+469 2 bottles per lot CHF1,400-1,800

D. Bolger, Malvasia 1862

Madeira

Old end 19th century uneven glass bottles with stencilling. Rebottled in 2018. New wax capsules with original family DB seal. Levels: into-neck

Tasting note: A beautiful orange color. Expressive aromatic appearance on the nose, high toned with fine orange peel and vintage furniture tones. Impressive intensity, honey cake and straw, very concentrated and attractive at the same time. An intriguing fine rich nose.

Unctuous softly sweet taste of apricots with a high toned acidity. Great balance. Quincy after taste of pure peach and passionfruit followed by a return of the concentrated acidity that is just phenomenal.

Madeira at its best. This is a great wine. Last tasted August 2018. EV.

+470 2 bottles per lot CHF1,400-1,800

D. Bolger, Bastardo 1889

Madeira

Bottled from old demi-john in 2018. New wax capsule with original family DB seal. New stencilling. Level: into-neck

Tasting note: Expressive strong nose of red cherries with a touch of alcohol followed by fine vanilla aromas. A great expression.

Silky smooth mouth feel, nicely flowing out and leaving a concentrated sweet fruit sensation with fresh acidity to follow before the amazing after taste. Strong concentrated wine of sheer balance. Silky tannins are well integrated in the rich fruit. Great wine! March 2018. EV.

+471 2 bottles per lot CHF2,000-3,000

FINE WHISKY

Glenfarclas 1961

Speyside

Slightly damaged label. Level: into-neck

+472 1 bottle per lot CHF2,600-3,200

RARE CHARTREUSE

Chartreuse Jaune 1921-1929

Pères Chartreux, Tarragone

Presumably bottled in Marseille. Rewaxed by Pères Chartreux in 2016. Slightly saturated cork. Bin-soiled and stained label. Level: 10cms

+473 1 litre per lot CHF2,500-3,500

Chartreuse Jaune 1921-1929, Marseille

Pères Chartreux, Tarragone

Damaged wax capsule. Damaged stamp legible on top. Slightly saturated cork. Bin-soiled and stained label. Level: 9cms

+474 1 litre per lot CHF2,500-3,500

Chartreuse Verte 1938

Pères Chartreux, Voiron

Damaged wax capsule. Full stamp legible on top. Good cork, slightly saturated. Damaged back label showing vintage. Bin-soiled and very slightly stained label. Level: 6.5cms

+475 1 bottle per lot CHF1,500-2,000

END OF SALE

Next Sale

Hospices de Beaune, 17 November 2019



LOT 472

INDEX

Vintages of Wines and Spirits listed under appropriate headings

() = part of a lot

ARMAGNAC

1912

Bas Armagnac (Château La Brise), 260

AUSTRALIA

1985

Grange (Penfolds), 245

1990

Bin 90A (Penfolds), 246

1995

Grange (Penfolds), 247

1996

Grange (Penfolds), 248

1997

Bin 707 CS (Penfolds), 249

CALIFORNIA

1989

Opus One, 233

1992

Opus One, 234

1993

Opus One, 235

1995

Hillside Select (Shafer), 244

Howell Mountain Cabernet Sauvignon (La Jota), 236

Monte Bello (Ridge), 237

1997

Dominus, 238

Opus One, 239,240,241

1998

Opus One, 242

2000

Opus One, 243

CHILE

Almaviva, 252

CHAMPAGNE

1976

Krug, 270

1983

Dom Pérignon, 465

1990

Dom Pérignon Rosé, 1

1993

Cristal, 2

1995

Deutz Blanc de Blancs, 3

CHARTREUSE

1921

Chartreuse Jaune, Marseille, 474

Chartreuse Jaune, Tarragone, 473

1938

Chartreuse Verte, 475

CLARET

1900

Lafite-Rothschild, 261

1928

Gruaud-Larose, 271

1937

Beychevelle, 272

1942

Lafite-Rothschild, 415

1945

Latour, 262

1950

Cheval-Blanc, 263

1955

Mouton-Rothschild, 416

1961

Paveil de Luze, 280

Petrus, 265

Pichon Lalande, 264,279

1962

Siran, 281,282,283

1964

Calon-Ségur, 284,285

La Gaffelière, 300,301

Lynch-Bages, 286,287,288,289

Siran, 293,294,295,296,297,298,299

Smith-Haut-Lafitte, 290,291,292

1966

Calon-Ségur, 320,321,322,323

Cos d'Estournel, 303,304,305,306,307, 308,309,310,311,312

Ducru-Beaucaillou,

313,314,315,316,317,318,319

La Gaffelière, 340

Lafite Rothschild, 302

Lafon-Rochet,

328,329,330,331,332,333,334

Lanessan, 336,337,338,339

Lynch-Bages, 324,325,326,327

Siran, 335

1967

Poujeaux, 341,342,343,344,345

1970

Angludet, 46

Petrus, 266,417

Poujeaux, 346,347,348,349,350

1972

Latour, 6

1975

Léoville Poyferré, 351

Léoville-Las-Cases, 267

Mouton-Rothschild, 390,418

1976

Lafite-Rothschild, 268

Léoville-Las-Cases, 419

Petrus, 361

1978

Montrose, 352,353,354

Pape Clément, 355

1982

Ausone, 18

Cos d'Estournel, 11

Ducru-Beaucaillou, 12

Gruaud-Larose, 13

Haut-Brion, 420

L'Evangile, 19

La Mission-Haut-Brion, 9

Lafite-Rothschild, 4,5,371

Léoville-Las-Cases, 10,15,16

Margaux, 7

Mouton-Rothschild, 8

Pape Clément, 17

Petrus, 372

Pichon Lalande, 14

1983

La Fleur-Petrus, 362

Latour, 20

Léoville-Las-Cases, 22

Margaux, 21

1985

Cheval-Blanc, 25

L'Evangile, 26

Latour, 23

Léoville-Las-Cases, 24

Margaux, 273

1986

Haut-Brion, 32

Lafite-Rothschild, 27,28

Léoville-Las-Cases, 33

Margaux, 29,30

Mouton-Rothschild, 31

Petrus, 35

Pichon Lalande, 34

Pichon, Lalande, 421

1987

Latour, 363

Pichon Baron, 364

1988

Carruades de Lafite-Rothschild, 258

Latour, 365

Mouton-Rothschild, 366

1989

Ausone, 51
Cos d'Estournel, 41,368
Haut-Brion, 39,40
L'Eglise Clinet, 50
La Conseillante, 49
La Mission-Haut-Brion, 47,422
La Tour Figeac, 356
Latour, 367
Léoville-Las-Cases, 42,43
Montrose, 44
Mouton-Rothschild, 38
Petrus, 48,274
Pichon Baron, 45
Pichon, Lalande, 257
Troplong-Mondot, 52,53

1990

Ausone, 76
Haut-Brion, 59,63
L'Evangile, 74
La Conseillante, 73
La Mission-Haut-Brion, 64,65
Lafite-Rothschild, 54
Latour, 55,56
Léoville Barton, 66
Léoville-Las-Cases, 67,68
Margaux, 57
Montrose, 69
Mouton-Rothschild, 58
Palmer, 70
Petrus, 72
Pichon Baron, 71
Trostanoy, 369
Vieux Château Certan, 75

1991

Sociando-Mallet, 389

1992

Léoville-Las-Cases, 374

1993

Latour, 370

1995

Angelus, 94
Cheval-Blanc, 92,93
Ducru-Beaucaillou, 83
Grand Puy Lacoste, 90
Haut-Brion, 82
Lafite-Rothschild, 77
Latour, 78,79
Léoville-Las-Cases, 84,373
Lynch-Bages, 85,86
Margaux, 80
Mouton-Rothschild, 81
Palmer, 87
Petrus, 91,275,276
Pichon Lalande, 89
Tertre-Roteboeuf, 95
Valandraud, 96

1996

Carruades de Lafite-Rothschild, 98
Lafite-Rothschild, 97
Léoville-Las-Cases, 101
Margaux, 99
Mouton-Rothschild, 100
Pichon Lalande, 102

1997

Latour, 103
Pape Clément, 375

1998

Ausone, 109
Clos Fourtet, 379
Cos d'Estournel, 377
Figeac, 110
Haut Marbuzet, 382
Haut-Brion, 106
Kirwan, 381
La Conseillante, 108
Lafite-Rothschild, 104,253
Lynch-Bages, 378
Mouton-Rothschild, 105
Pavie, 111
Petrus, 107
Rauzan-Segla, 380
Valandraud, 112

1999

Grand-Puy-Lacoste, 376
La Mondotte, 114
Léoville-Las-Cases, 113,383

2000

Ausone, 134
Canon-La-Gaffelière, 139,140,141
Cheval-Blanc, 135,136
Clos Fourtet, 386
Cos d'Estournel, 121,122,123
Ducru-Beaucaillou, 124,125,126
Figeac, 143,144
Gruaud-Larose, 424
Haut-Brion, 256
La Mission-Haut-Brion, 129
Lafite-Rothschild, 115,116
Lagrange, 385
Larcis Ducasse, 145
Latour, 423
Le Pin, 133
Léoville Barton, 127
Lynch-Bages, 128
Margaux, 117
Mouton-Rothschild, 119,120,410
Nenin, 131,132
Pavie, 146
Pavie-Macquin, 147,148
Pavillon Rouge du Château Margaux, 118
Petrus, 130
Pontet-Canet, 384
Quinault L'Enclos, 149,150
Troplong-Mondot, 151,152

2001

Cheval-Blanc, 154
Cos d'Estournel, 387
Haut-Marbuzet, 388
Mouton-Rothschild, 153

2002

Haut-Brion, 158
La Mission-Haut-Brion, 159
Lafite-Rothschild, 155,277,425
Margaux, 156
Mouton-Rothschild, 157,426
Pichon Lalande, 160

2003

Angelus, 175
Calon-Ségur, 169
Cos d'Estournel, 170
Haut-Brion, 167,168
La Lagune, 171
La Mondotte, 176
Lafite-Rothschild, 163,254
Latour, 161,162
Léoville Barton, 172
Léoville-Las-Cases, 173
Lynch-Bages, 391
Margaux, 164,255
Montrose, 174
Mouton-Rothschild, 165,166
Pavie, 177
Talbot, 392

2004

Carruades de Lafite-Rothschild, 396
Lynch-Bages, 394
Montrose, 393
Pontet-Canet, 395

2005

Beychevelle, 398
d'Armailhac, 397
Gruaud-Larose, 399
Haut-Brion, 414
Troplong-Mondot, 178

2008

Beychevelle, 400
Clerc-Milon, 401
Giscours, 402
Pichon Baron, 179

2009

Angelus, 182
Beychevelle, 403
Cantenac-Brown, 404
Clerc-Milon, 405
Giscours, 406
La Fleur-Petrus, 183
Margaux, 180
Palmer, 181
St Pierre, 427

2010

Margaux, 184
Montrose, 185
Smith-Haut-Lafitte, 407

2015

Mouton-Rothschild, 428

ITALY**1993**

Barolo Monfortino Riserva (Conterno), 214

1995

Sassicaia, 218

1997

Darmagi (Gaja), 215, 216

1998

Barbaresco (Gaja), 217
Ornellaia (Tenuta dell'Ornellaia), 219, 220

1999

Ornellaia (Tenuta dell'Ornellaia), 221
Sassicaia, 222

2000

Sassicaia, 223

2001

Gaja, Sperss, 467

MADEIRA**1814**

Malvasia (R. Teixeira), 468

1862

Malvasia (D. Bolger), 470
Terrantez (D. Bolger), 469

1889

Bastardo (D. Bolger), 471

PROVENCE**1999**

Domaine de Trevallon, 213

RED BURGUNDY**1972**

Volnay Santenots Cuvée Jehan de Massol (Hospices de Beaune), 357,358

1973

Richebourg (DRC), 438

1977

Pommard Chaponnières (Billard-Gonnet), 359

1988

Richebourg (DRC), 187
Vosne-Romanée Beaux Monts (Leroy), 188

1989

La Tache (DRC), 278

1995

La Tache (DRC), 190
Romanée-Conti (DRC), 189

1996

Echezeaux (DRC), 198
La Tache (DRC), 191
Romanee-St-Vivant (DRC), 192

1997

Chambertin Clos de Beze (Prieuré Roch), 444

1998

Musigny (Vogüé), 200
Romanée-Conti (DRC), 199
Romanee-St-Vivant (DRC), 439

1999

Batard Montrachet (Jadot), 204
Chambertin Clos de Beze (Prieuré Roch), 445
Chambolle Musigny Charmes (Leroy), 202
Richebourg (Leroy), 201

2000

Chambertin Clos de Beze (Prieuré Roch), 447
Chambertin Clos de Beze (Prieuré Roch), 446

2002

Chambolle Musigny Combe d'Orveaux (Perrot-Minot), 440
Clos de Vougeot (Meo-Camuzet), 448,449

2005

Beaune Clos des Mouches Rouge (Drouhin), 203
Romanée-Conti (DRC), 450

2006

Pommard Vaumuriens (Coche-Dury), 441
Romanée-St-Vivant Les Quatre Journaux (Latour), 452

2009

Clos St Denis (Le Moine), 443
Clos Vougeot (Ponsot), 442
Romanée-Conti (DRC), 451

2010

La Grand Rue (Lamarche), 431,432

2011

La Grand Rue (Lamarche), 433,434

2012

La Grand Rue (Lamarche), 435

2013

La Grand Rue (Lamarche), 436,453

2014

Clos Vougeot (Lamarche), 455

2015

La Grand Rue (Lamarche), 437,454

RHONE**1969**

Cuvée Renaissance (Château Grillet), 360

1995

CNDP Hommage a Jacques Perrin (Beaucastel), 207
Côte-Rôtie La Mouline (Guigal), 206

1997

Cote-Rotie La Landonne (Guigal), 208

1998

Cote-Rotie La Landonne (Guigal), 209
Côte-Rôtie La Turquie (Guigal), 210
Hermitage Pavillon (Chapoutier), 211

1999

Côte-Rôtie La Mordorée (Chapoutier), 212

2001

CNDP Vieilles Vignes (Domaine de Marcoux), 466

2006

Hermitage Monier de la Sizeranne (Chapoutier), 259

SPAIN**1964**

Unico (Vega Sicilia), 224

1990

Unico (Vega Sicilia), 225

1995

Valbuena 5° (Vega Sicilia), 227
Vega Sicilia (Valbuena 5°), 226

1996

Pingus, 231,232

WHISKY**1961**

Glenfarclas, 472

WHITE BORDEAUX**1937**

Climens, 269

1991

d'Yquem, 408

2000

d'Yquem, 186

2007

d'Yquem, 429

2012

Climens, 409

WHITE BURGUNDY**1990**

Batard Montrachet (Jadot), 456

2004

Meursault Perrieres (Maison Leroy), 457

2005

Chevalier-Montrachet (Leflaive), 458
Montrachet (Latour), 205

2006

Corton Charlemagne (Génot-Boulangier), 430

2007

Corton-Charlemagne (Jadot), 459

2008

Chevalier-Montrachet Les Demoiselles (Jadot), 460

2009

Chevalier-Montrachet (Prieur), 463
Chevalier-Montrachet Les Demoiselles (Jadot), 462
Montrachet (Jadot), 461

2010

Meursault Perrieres (Roulot), 464

CONDITIONS OF SALE • BUYING AT CHRISTIE'S

CONDITIONS OF SALE

These **Conditions of Sale** and the Important Notices and Explanation of Cataloguing Practice set out the terms on which we offer the **lots** listed in this catalogue for sale. By registering to bid and/or by bidding at auction you agree to these terms so you should read them carefully before doing so. You will find a glossary at the end explaining the meaning of the words and expressions coloured in bold.

Unless we own a **lot** (Δ symbol), Christie's acts as agent for the seller.

A BEFORE THE SALE

1 DESCRIPTION OF LOTS

(a) Certain words used in the catalogue description have special meanings. You can find details of these on the page headed 'Important Notices and Explanation of Cataloguing Practice' which forms part of these terms. You can find a key to the Symbols found next to certain catalogue entries under the section of the catalogue called 'Symbols Used in this Catalogue'.

(b) Our description of any **lot** in the catalogue, any **condition** report and any other statement made by us (whether orally or in writing) about any **lot**, including about its nature or **condition**, artist, period, materials, approximate dimensions or **provenance** are our opinion and not to be relied upon as a statement of fact. We do not carry out in-depth research of the sort carried out by professional historians and scholars. All dimensions and weights are approximate only.

2 OUR RESPONSIBILITY FOR OUR DESCRIPTION OF LOTS

We do not provide any guarantee in relation to the nature of a **lot** apart from our **authenticity warranty** contained in paragraph E2 and to the extent provided in paragraph I below.

3 CONDITION

(a) The **condition** of **lots** sold in our auctions can vary widely due to factors such as age, previous damage, restoration, repair and wear and tear. Their nature means that they will rarely be in perfect **condition**. **Lots** are sold 'as is', in the **condition** they are in at the time of the sale, without any representation or **warranty** or assumption of liability of any kind as to **condition** by Christie's or by the seller.

(b) Any reference to **condition** in a catalogue entry or in a **condition** report will not amount to a full description of **condition**, and images may not show a **lot** clearly. Colours and shades may look different in print or on screen to how they look on physical inspection. **Condition** reports may be available to help you evaluate the **condition** of a **lot**. **Condition** reports are provided free of charge as a convenience to our buyers and are for guidance only. They offer our opinion but they may not refer to all faults, inherent defects, restoration, alteration or adaptation because our staff are not professional restorers or conservators. For that reason they are not an alternative to examining a **lot** in person or taking your own professional advice. It is your responsibility to ensure that you have requested, received and considered any **condition** report.

4 ESTIMATES

Estimates are based on the **condition**, rarity, quality and **provenance** of the **lots** and on prices recently paid at auction for similar property. **Estimates** can change. Neither you, nor anyone else, may rely on any **estimates** as a prediction or guarantee of the actual selling price of a **lot** or its value for any other purpose. **Estimates** do not include the buyer's premium or any applicable taxes.

5 WITHDRAWAL

Christie's may, at its option, withdraw any **lot** at any time prior to or during the sale of the **lot**. Christie's has no liability to you for any decision to withdraw.

6 WINE

Please see the Important Notices and Explanation of Cataloguing Practice section of this catalogue for further details. These important notices and explanations form part of these **Conditions of Sale**.

B REGISTERING TO BID

1 NEW BIDDERS

(a) If this is your first time bidding at Christie's or you are a returning bidder who has not bought anything from any of our salerooms within the last two years you must

register at least 48 hours before an auction to give us enough time to process and approve your registration. We may, at our option, decline to permit you to register as a bidder. You will be asked for the following:

(i) for individuals: Photo identification (driving licence, national identity card or passport) and, if not shown on the ID document, proof of your current address (for example, a current utility bill or bank statement).

(ii) for corporate clients: Your Certificate of Incorporation or equivalent document(s) showing your name and registered address together with documentary proof of directors and beneficial owners; and

(iii) for trusts, partnerships, offshore companies and other business structures, please contact us in advance to discuss our requirements. For help, please contact our Client Services on +41 22 319 1766.

(b) We may also ask you to give us a financial reference and/or a deposit as a **condition** of allowing you to bid. For help, please contact our Client Services on +41 22 319 1766.

2 RETURNING BIDDERS

We may at our option ask you for current identification as described in paragraph B1(a) above, a financial reference or a deposit as a **condition** of allowing you to bid. If you have not bought anything from any of our salerooms in the last two years or if you want to spend more than on previous occasions, please contact our Client Services on +41 22 319 1766.

3 IF YOU FAIL TO PROVIDE THE RIGHT DOCUMENTS

If in our opinion you do not satisfy our bidder identification and registration procedures including, but not limited to completing any anti-money laundering and/or anti-terrorism financing checks we may require to our satisfaction, we may refuse to register you to bid, and if you make a successful bid, we may cancel the contract for sale between you and the seller.

4 BIDDING ON BEHALF OF ANOTHER PERSON

(a) As authorised bidder: If you are bidding on behalf of another person, that person will need to complete the registration requirements above before you can bid, and supply a signed letter authorising you to bid for him/her.

(b) As agent for an undisclosed principal: If you are bidding as an agent for an undisclosed principal (the ultimate buyer(s)), you accept personal liability to pay the **purchase price** and all other sums due. A bidder accepts personal liability to pay the **purchase price** and all other sums due unless it has been agreed in writing with Christie's before commencement of the auction that the bidder is acting as an agent on behalf of a named third party acceptable to Christie's and that Christie's will only seek payment from the named third party.

5 BIDDING IN PERSON

If you wish to bid in the saleroom you must register for a numbered bidding paddle at least 30 minutes before the auction. You may register online at www.christies.com or in person. For help, please contact the Client Services on +41 22 319 1766.

6 BIDDING SERVICES

The bidding services described below are a free service offered as a convenience to our clients and Christie's is not responsible for any error (human or otherwise), omission or breakdown in providing these services.

(a) Phone Bids

Your request for this service must be made no later than 24 hours prior to the auction. We will accept bids by telephone for **lots** only if our staff are available to take the bids. If you need to bid in a language other than in English, you must arrange this well before the auction. We may record telephone bids. By bidding on the telephone, you are agreeing to us recording your conversations. You also agree that your telephone bids are governed by these **Conditions of Sale**.

(b) Internet Bids on Christie's Live™

For certain auctions we will accept bids over the Internet. Please visit www.christies.com/livebidding and click on the 'Bid Live' icon to see details of how to watch, hear and bid at the auction from your computer. As well as these **Conditions of Sale**, internet bids are

governed by the Christie's LIVE™ terms of use which are available on www.christies.com.

(c) Written Bids

You can find a Written Bid Form at the back of our catalogues, at any Christie's office or by choosing the sale and viewing the **lots** online at www.christies.com. We must receive your completed Written Bid Form at least 24 hours before the auction. Bids must be placed in the currency of the saleroom. The **auctioneer** will take reasonable steps to carry out written bids at the lowest possible price, taking into account the **reserve**. If you make a written bid on a **lot** which does not have a **reserve** and there is no higher bid than yours, we will bid on your behalf at around 50% of the **low estimate** or, if lower, the amount of your bid. If we receive written bids on a **lot** for identical amounts, and at the auction these are the highest bids on the **lot**, we will sell the **lot** to the bidder whose written bid we received first.

C CONDUCTING THE SALE

1 WHO CAN ENTER THE AUCTION

We may, at our option, refuse admission to our premises or decline to permit participation in any auction or to reject any bid.

2 RESERVES

Unless otherwise indicated, all **lots** are subject to a reserve. We identify **lots** that are offered without reserve with the symbol • next to the **lot** number. The **reserve** cannot be more than the **lot's low estimate**.

3 AUCTIONEER'S DISCRETION

The **auctioneer** can at his sole option:

- refuse any bid;
- move the bidding backwards or forwards in any way he or she may decide, or change the order of the **lots**;
- withdraw any **lot**;
- divide any **lot** or combine any two or more **lots**;
- reopen or continue the bidding even after the hammer has fallen; and
- in the case of error or dispute related to bidding and whether during or after the auction, to continue the bidding, determine the successful bidder, cancel the sale of the **lot**, or reoffer and resell any **lot**. If you believe that the **auctioneer** has accepted the successful bid in error, you must provide a written notice detailing your claim within 3 business days of the date of the auction. The **auctioneer** will consider such claim in good faith. If the **auctioneer**, in the exercise of his or her discretion under this paragraph, decides after the auction is complete, to cancel the sale of a **lot**, or reoffer and resell a **lot**, he or she will notify the successful bidder no later than by the end of the 7th calendar day following the date of the auction. The **auctioneer's** decision in exercise of this discretion is final. This paragraph does not in any way prejudice Christie's ability to cancel the sale of a **lot** under any other applicable provision of these Conditions of Sale, including the rights of cancellation set forth in section B(3), E(2)(i), F(4) and J(1).

4 BIDDING

The **auctioneer** accepts bids from:

- bidders in the saleroom;
- telephone bidders, and internet bidders through 'Christie's LIVE™' (as shown above in Section B6); and
- written bids (also known as absentee bids or commission bids) left with us by a bidder before the auction.

5 BIDDING ON BEHALF OF THE SELLER

The **auctioneer** may, at his or her sole option, bid on behalf of the seller up to but not including the amount of the reserve either by making consecutive bids or by making bids in response to other bidders. The **auctioneer** will not identify these as bids made on behalf of the seller and will not make any bid on behalf of the seller at or above the reserve. If **lots** are offered without reserve, the **auctioneer** will generally decide to open the bidding at 50% of the **low estimate** for the **lot**. If no bid is made at that level, the **auctioneer** may decide to go backwards at his or her sole option until a bid is made, and then continue up from that amount. In the event that there are no bids on a **lot**, the **auctioneer** may deem such **lot** unsold.

6 BID INCREMENTS

Bidding generally starts below the **low estimate** and increases in steps (bid increments). The **auctioneer** will decide at his or her sole option where the bidding

should start and the bid increments. The usual bid increments are shown for guidance only on the Written Bid Form at the back of this catalogue.

7 CURRENCY CONVERTER

The saleroom video screens (and Christie's LIVE™) may show bids in some other major currencies as well as Swiss Francs. Any conversion is for guidance only and we cannot be bound by any rate of exchange used. Christie's is not responsible for any error (human or otherwise), omission or breakdown in providing these services.

8 SUCCESSFUL BIDS

Unless the auctioneer decides to use his or her discretion as set out in paragraph C3 above, when the auctioneer's hammer strikes, we have accepted the last bid. This means a contract for sale has been formed between the seller and the successful bidder. We will issue an invoice only to the registered bidder who made the successful bid. While we send out invoices by post and/or email after the auction, we do not accept responsibility for telling you whether or not your bid was successful. If you have bid by written bid, you should contact us by telephone or in person as soon as possible after the auction to get details of the outcome of your bid to avoid having to pay unnecessary storage charges.

9 LOCAL BIDDING LAWS

You agree that when bidding in any of our sales that you will strictly comply with all local laws and regulations in force at the time of the sale for the relevant sale site.

D THE BUYER'S PREMIUM AND TAXES

1 THE BUYER'S PREMIUM

In addition to the **hammer price**, the successful bidder agrees to pay us a **buyer's premium** on the **hammer price** of each **lot** sold. On all **lots** we charge 25% of the **hammer price** up to and including CHF 300,000, 20% on that part of the **hammer price** over CHF 300,000 and up to and including CHF 4,000,000, and 13.5% of that part of the **hammer price** above CHF 4,000,000.

Exception: the **buyer's premium** for Wine and Cigars is 22.5% of the **hammer price** sold.

VAT will be added to the **buyer's premium** and is payable by you. The VAT may not be shown separately on our invoice because of tax laws. You may be eligible to have a VAT refund in certain circumstances if the **lot** is exported. Please see the "VAT refunds: what can I reclaim?" section of "VAT Symbols and Explanation" for further information.

2 TAXES

The successful bidder is responsible for all applicable tax including any VAT, sales or compensating use tax or equivalent tax wherever they arise on the **hammer price** and/or the **buyer's premium**. VAT charges and refunds depend on the particular circumstances of the buyer. It is the buyer's responsibility to ascertain and pay all taxes due. VAT is payable on the **buyer's premium** and, for some **lots**, VAT is payable on the **hammer price**. Further information can be found in the "VAT Symbols and Explanation" section of our catalogue. In all circumstances EU and Swiss law takes precedence. For **lots** Christie's ships to the United States, a sales or use tax may be due on the **hammer price**, **buyer's premium** and/or any other charges on the **lot**, regardless of the nationality or citizenship of the purchaser. Christie's will collect sales tax where legally required. The applicable sales tax rate will be determined based upon the state, county, or locale to which the **lot** will be shipped. Successful bidders claiming an exemption from sales tax must provide appropriate documentation to Christie's prior to the release of the **lot**. For shipments to those states for which Christie's is not required to collect sales tax, a successful bidder may be required to remit use tax to that state's taxing authorities. Christie's recommends you obtain your own independent tax advice with further questions.

E WARRANTIES

1 SELLER'S WARRANTIES

For each **lot**, the seller gives a **warranty** that the seller:

(a) is the owner of the **lot** or a joint owner of the **lot** acting with the permission of the other co-owners or, if the seller is not the owner or a joint owner of the **lot**, has the permission of the owner to sell the **lot**, or the right to do so in law; and

(b) has the right to transfer ownership of the **lot** to the buyer without any restrictions or claims by anyone else. If either of the above **warranties** are incorrect, the seller shall not have to pay more than the **purchase price** (as defined in paragraph F1(a) below) paid by you to us.

The seller will not be responsible to you for any reason for loss of profits or business, expected savings, loss of opportunity or interest, costs, damages, other damages or expenses. The seller gives no **warranty** in relation to any **lot** other than as set out above and, as far as the seller is allowed by law, all **warranties** from the seller to you, and all other obligations upon the seller which may be added to this agreement by law, are excluded.

2 AUTHENTICITY WARRANTY IN RELATION TO WINES AND SPIRITS

(a) Subject to the obligations accepted by Christie's under this **authenticity warranty**, none of the seller, Christie's, its employees or agents is responsible for the correctness of any statement as to the authorship, origin, date, age, attribution, genuineness or provenance of any **lot**, for any other error of description or for any fault or defect in any **lot** and no warranty whatsoever is given by the seller. Christie's, its employees or agents in respect of any **lot** and any express or implied condition or warranty is hereby excluded:

(b) if: (1) within twenty-one days of the date of the auction, Christie's has received notice in writing from the buyer of any **lot** that in his view the **lot** was at the date of the auction short or illaged or that any statement of opinion in the catalogue was not well founded, (2) within fourteen days of such notice, Christie's has the **lots** in its possession in the same condition as at the date of the auction and (3) within a reasonable time thereafter, the buyer satisfies Christie's that the **lot** was notified in writing by the buyer (as above) and that the buyer is able to transfer a good and marketable title to the **lot** free from any lien or encumbrance, Christie's will set aside the sale and refund the buyer any amount paid by the buyer in respect of the **lot** provided that the buyer shall have no rights under this **authenticity warranty** if:

(i) The defect is mentioned in the catalogue, or
(ii) the **catalogue description** as the date of the auction was in accordance with the then generally accepted opinion of scholars or experts fairly indicated there to be a conflict of such opinion, or

(iii) it can be established that the **lot** was notified in writing by the buyer (as above) only by means of a scientific process not generally accepted for use until after the publication of the catalogue or by means of a process which at the date of the auction was unreasonably expensive or impracticable or likely to have caused damage to the **lot**. (See also notes on ullages and corks in the Important Notices and Explanation of Cataloguing Practice section of this catalogue):

(c) the buyer shall not be entitled to claim under this **authenticity warranty** for more than the amount paid by him for the **lot** and in particular shall have no claim for any loss, consequential loss or damage whether direct or indirect suffered by him;

(d) the benefit of this **authenticity warranty** shall not be assignable and shall rest solely and exclusively with the buyer who shall be the person to whom the original invoice was made out by Christie's in respect of the **lot** when sold and who has since the sale retained uninterrupted, unencumbered ownership thereof.

3 YOUR WARRANTIES

(a) You **warrant** that the funds used for settlement are not connected with any criminal activity, including tax evasion, and you are neither under investigation, nor have you been charged with or convicted of money laundering, terrorist activities or other crimes.

(b) where you are bidding on behalf of another person, you warrant that:

(i) you have conducted appropriate customer due diligence on the ultimate buyer(s) of the **lot(s)** in accordance with all applicable anti-money laundering and sanctions laws, consent to us relying on this due diligence, and you will retain for a period of not less than 5 years the documentation evidencing the due diligence. You will make such documentation promptly available for immediate inspection by an independent third-party auditor upon our written request to do so;

(ii) the arrangements between you and the ultimate buyer(s) in relation to the **lot** or otherwise do not, in whole or in part, facilitate tax crimes;

(iii) you do not know, and have no reason to suspect, that the funds used for settlement are connected with, the proceeds of any criminal activity, including tax evasion, or that the ultimate buyer(s) are under investigation, or have been charged with or convicted of money laundering, terrorist activities or other crimes.

F PAYMENT

1 HOW TO PAY

(a) Immediately following the auction, you must pay the **purchase price** being:

- (i) the **hammer price**; and
- (ii) the **buyer's premium**; and
- (iii) any amounts due under section D2 above; and
- (iv) any duties, goods, sales, use, compensating or service tax or VAT.

Please note that the **purchase price** is exclusive of, and the buyer shall be responsible for

- (A) any charge for storage from the date of the auction; and
- (B) any charge for subsequent packing or carriage; and
- (C) if you choose to take wines offered in bond duty paid, applicable excise duty and clearance VAT.

Payment is due no later than by the end of the seventh calendar day following the date of the auction (the **due date**).

(b) We will only accept payment from the registered bidder. Once issued, we cannot change the buyer's name on an invoice or re-issue the invoice in a different name. You must pay immediately even if you want to export the **lot** and you need an export licence.

(c) You must pay for **lots** bought at Christie's in Switzerland in the currency stated on the invoice in one of the following ways:

- (i) Wire transfer

You must make payments to:

Credit Suisse, Case Postale 100, 1211 Geneva 70, Switzerland. Account number: 161766 - 41, Clearing: 4835, Swift code: CRESCHZZ12A. IBAN (international bank account number): CH30 0483 5016 1766 4100 0.

- (ii) Credit Card.

We accept most major credit cards subject to certain conditions. You may make payment via credit card in person. You may also make a 'cardholder not present' (CNP) payment by calling Christie's Post-Sale Services Department on +41 22 319 1780 or, for some sales, by logging into your MyChristie's account and going to: www.christies.com/mychristies. Details of the conditions and restrictions applicable to credit card payments are available from our Post-Sale Services Department, whose details are set out in paragraph (f) below.

If you pay for your purchase using a credit card issued outside the region of the sale, depending on the type of credit card and account you hold, the payment may incur a cross-border transaction fee. If you think this may apply to you, please check with your credit card issuer before making the payment. We reserve the right to charge you any transaction or processing fees which we incur when processing your payment.

Please note that for sales that permit online payment, certain transactions will be ineligible for credit card payment.

- (iii) Cash

We accept cash subject to a maximum of CHF 12,500 per buyer per year at our Client Service Department only (subject to **conditions**).

- (iv) Banker's draft

We do not accept banker's drafts for sales in Switzerland.

- (v) Cheque

We do not accept personal or company cheques for sales in Switzerland.

(d) You must quote the sale number, the **lot** number(s), your invoice number and Christie's client account number when making a payment.

(e) Please note that we will only accept payment from the registered bidder. Once issued, we cannot change the buyer's name on the invoice or re-issue the invoice in a different name. You must pay immediately even if you want to export the **lot** and you need an export licence.

(f) For more information please contact our Client Service Department by phone on +41 22 319 1766 or fax on +41 22 319 1767.

2. TRANSFERRING OWNERSHIP TO YOU

If you make the highest bid accepted by the auctioneer, you will be the buyer of the **lot**. The striking of the auctioneer's hammer marks the conclusion of a contract of sale between the seller and you. However, ownership

in the **lot** will only transfer from the seller to you once we have received full and clear payment of the **purchase price**. The **lot** will not be released until we have received full payment of the **purchase price**.

3 TRANSFERRING RISK TO YOU

The risk in and responsibility for the **lot** will transfer to you from whichever is the earlier of the following:

- (a) When you collect the **lot**; or
- (b) At the end of the 30th day following the date of the auction or, if earlier, the date the **lot** is taken into care by a third party warehouse as set out on the page headed 'Storage and Collection', unless we have agreed otherwise with you.

4 WHAT HAPPENS IF YOU DO NOT PAY

- (a) If you fail to pay us the **purchase price** in full by the **due date**, we will be entitled to do one or more of the following (as well as enforce our rights under paragraph F5 and any other rights or remedies we have by law):
 - (i) to charge interest from the **due date** at a rate of 1% per month on the unpaid amount due;
 - (ii) we can cancel the sale of the **lot**. If we do this, we may sell the **lot** again, publicly or privately on such terms we shall think necessary or appropriate, in which case you must pay us any shortfall between the **purchase price** and the proceeds from the resale. You must also pay all costs, expenses, losses, damages and legal fees we have to pay or may suffer and any shortfall in the seller's commission on the resale;
 - (iii) we can pay the seller an amount up to the net proceeds payable in respect of the amount bid by your default in which case you acknowledge and understand that Christie's will have all of the rights of the seller to pursue you for such amounts;
 - (iv) we can hold you legally responsible for the **purchase price** and may begin legal proceedings to recover it together with other losses, interest, legal fees and costs as far as we are allowed by law;
 - (v) we can take what you owe us from any amounts which we or any company in the **Christie's group** may owe you (including any deposit or other part-payment which you have paid to us);
 - (vi) we can, at our option, reveal your identity and contact details to the seller;
 - (vii) we can reject at any future auction any bids made by or on behalf of the buyer or to obtain a deposit from the buyer before accepting any bids;
 - (viii) to exercise all the rights and remedies of a person holding security over any property in our possession owned by you, whether by way of pledge, security interest or in any other way as permitted by the law of the place where such property is located. You will be deemed to have granted such security to us and we may retain such property as collateral security for your obligations to us; and
 - (ix) we can take any other action we see necessary or appropriate.
- (b) If you owe money to us or to another **Christie's group** company, we can use any amount you do pay, including any deposit or other part-payment you have made to us, or which we owe you, to pay off any amount you owe to us or another **Christie's group** company for any transaction.
- (c) If you make payment in full after the **due date**, and we choose to accept such payment we may charge you storage and transport costs from the date that is 30 calendar days following the auction in accordance with paragraphs Gd(i) and (ii). In such circumstances paragraph Gd(iv) shall apply.

5 KEEPING YOUR PROPERTY

If you owe money to us or to another **Christie's group** company, as well as the rights set out in F4 above, we can use or deal with any of your property we hold or which is held by another **Christie's group** company in any way we are allowed to by law. We will only release your property to you after you pay us or the relevant **Christie's group** company in full for what you owe. However, if we choose, we can also sell your property in any way we think appropriate. We will use the proceeds of the sale against any amounts you owe us and we will pay any amount left from that sale to you. If there is a shortfall, you must pay us any difference between the amount we have received from the sale and the amount you owe us.

G COLLECTION AND STORAGE

1 COLLECTION

- (a) All wines lie at our third party wine storage facility, Fert & Cie, unless otherwise indicated. We ask that you collect purchased **lots** promptly following the auction (but note that you may not collect any **lot** until you have made full and clear payment of all amounts due to us).
- (b) Information on collecting **lots** from Fert & Cie is set out on the storage and collection page and on an information sheet which you can get from the bidder registration staff or Christie's Post Sale Services Department +41 22 319 1780.
- (c) If you do not collect any **lot** promptly following the auction we can, at our option, remove the **lot** to another Christie's location or an affiliate or third party warehouse.
- (d) If you do not collect a **lot** within the period set out in the storage and collection page then, unless otherwise agreed in writing:
 - (i) we will charge you storage costs from that date.
 - (ii) we can, at our option, move the **lot** to or within an affiliate or third party warehouse and charge you transport costs and handling fees for doing so.
 - (iii) we may sell the **lot** in any commercially reasonable way we think appropriate.
 - (iv) the storage terms shall apply.
 - (v) Nothing in this paragraph is intended to limit our rights under paragraph F4.

H TRANSPORT AND SHIPPING

1 TRANSPORT AND SHIPPING

We will enclose a transport and shipping form with each invoice sent to you. You must make all transport and shipping arrangements. However, we can arrange to pack, transport and ship your property if you ask us to and pay the costs of doing so. We recommend that you ask us for an **estimate**, especially for any large items or items of high value that need professional packing before you bid. We may also suggest other handlers, packers, transporters or experts if you ask us to do so. For more information, please contact Christie's Art Transport on +41 (0)22 319 1717. See the information set out at www.christies.com/shipping or contact us at shippinggeneva@christies.com. We will take reasonable care when we are handling, packing, transporting and shipping a **lot**. However, if we recommend another company for any of these purposes, we are not responsible for their acts, failure to act or neglect.

2 EXPORT AND IMPORT

Any **lot** sold at auction may be affected by laws on exports from the country in which it is sold and the import restrictions of other countries. Many countries require a declaration of export for property leaving the country and/or an import declaration on entry of property into the country. Local laws may prevent you from importing a **lot** or may prevent you selling a **lot** in the country you import it into. We will not be obliged to cancel your purchase and refund the **purchase price** if your **lot** may not be exported, imported or it is seized for any reason by a government authority. It is your responsibility to determine and satisfy the requirements of any applicable laws or regulations relating to the export or import of any **lot** you purchase.

- (a) You alone are responsible for getting advice about and meeting the requirements of any laws or regulations which apply to exporting or importing any **lot** prior to bidding. If you are refused a licence or there is a delay in getting one, you must still pay us in full for the **lot**. We may be able to help you apply for the appropriate licences if you ask us to and pay our fee for doing so. However, we cannot guarantee that you will get one. For more information, please contact Christie's Art Transport Department on +41 (0)22 319 1717. See the information set out at www.christies.com/shipping or contact us at shippinggeneva@christies.com.

(b) Lots made of protected species

Lots made of or including (regardless of the percentage) endangered and other protected species of wildlife are marked with the symbol - in the catalogue. This material includes, among other things, ivory, tortoiseshell, crocodile skin, rhinoceros horn, whalebone, certain species of coral, and Brazilian rosewood. You should check the relevant customs laws and regulations before bidding on any **lot** containing wildlife material if you plan to import the **lot** into another country. Several countries refuse to allow you to import property containing these materials, and some other countries require a licence from the relevant regulatory agencies in the countries of exportation as well as importation. In some cases, the

lot can only be shipped with an independent scientific confirmation of species and/or age and you will need to obtain these at your own cost. If a **lot** contains elephant ivory, or any other wildlife material that could be confused with elephant ivory (for example, mammoth ivory, walrus ivory, helmeted hornbill ivory), further restrictions and requirements apply if you are proposing to import the **lot** into the USA. We will not be obliged to cancel your purchase and refund the **purchase price** if your **lot** may not be exported, imported or it is seized for any reason by a government authority. It is your responsibility to determine and satisfy the requirements of any applicable laws or regulations relating to the export or import of property containing such protected or regulated material.

For all symbols and other markings referred to in paragraph H2, please note that **lots** are marked as a convenience to you, but we do not accept liability for errors or for failing to mark **lots**.

I OUR LIABILITY TO YOU

- (a) We give no **warranty** in relation to any statement made, or information given, by us or our representatives or employees, about any **lot** other than as set out in the **authenticity warranty** and, as far as we are allowed by law, all **warranties** and other terms which may be added to this agreement by law are excluded. The seller's **warranties** contained in paragraph E1 are their own and we do not have any liability to you in relation to those **warranties**.
- (b) (i) We are not responsible to you for any reason (whether for breaking this agreement or any other matter relating to your purchase of, or bid for, any **lot**) other than in the event of fraud or fraudulent misrepresentation by us or other than as expressly set out in these **Conditions of Sale**; or
(ii) We do not give any representation, **warranty** or guarantee or assume any liability of any kind in respect of any **lot** with regard to merchantability, fitness for a particular purpose, description, size, quality, **condition**, attribution, **authenticity**, rarity, importance, medium, **provenance**, exhibition history, literature, or historical relevance. Except as required by local law, any **warranty** of any kind is excluded by this paragraph.
- (c) In particular, please be aware that our written and telephone bidding services, Christie's LIVE™, **condition** reports, currency converter and saleroom video screens are free services and we are not responsible to you for any error (human or otherwise), omission or breakdown in these services.
- (d) We have no responsibility to any person other than a buyer in connection with the purchase of any **lot**.
- (e) If, in spite of the terms in paragraphs (a) to (d) or E2(i) above, we are found to be liable to you for any reason, we shall not have to pay more than the **purchase price** paid by you to us. We will not be responsible to you for any reason for loss of profits or business, loss of opportunity or value, expected savings or interest, costs, damages, or expenses.
- (f) We have sole discretion as to whether or not we accept a **lot** for sale. The fact that you purchased a **lot** from Christie's in the past is not a guarantee that we will offer the **lot** for sale in the future. Our decision to accept a **lot** for sale may be based on many factors including, but not limited to, updated company policies or expert opinion.

J OTHER TERMS

1 OUR ABILITY TO CANCEL

In addition to the other rights of cancellation contained in this agreement, we can cancel a sale of a **lot** if we reasonably believe that completing the transaction is, or may be, unlawful or that the sale places us or the seller under any liability to anyone else or may damage our reputation.

2 RECORDINGS

We may videotape and record proceedings at any auction. We will keep any personal information confidential, except to the extent disclosure is required by law. However, we may, through this process, use or share these recordings with another **Christie's group** company and marketing partners to analyse our customers and to help us to tailor our services for buyers. If you do not want to be videotaped, you may make arrangements to make a telephone or written bid or bid on Christie's LIVE™ instead. Unless we agree otherwise in writing, you may not videotape or record proceedings at any auction.

3 COPYRIGHT

We own the copyright in all images, illustrations and written material produced by or for us relating to a **lot** (including the contents of our catalogues unless otherwise noted in the catalogue). You cannot use them without our prior written permission. We do not offer any guarantee that you will gain any copyright or other reproduction rights to the **lot**.

4 ENFORCING THIS AGREEMENT

If a court finds that any part of this agreement is not valid or is illegal or impossible to enforce, that part of the agreement will be treated as being deleted and the rest of this agreement will not be affected.

5 TRANSFERRING YOUR RIGHTS AND RESPONSIBILITIES

You may not grant a security over or transfer your rights or responsibilities under these terms on the contract of sale with the buyer unless we have given our written permission. This agreement will be binding on your successors or estate and anyone who takes over your rights and responsibilities.

6 TRANSLATIONS

If we have provided a translation of this agreement, we will use this original version in deciding any issues or disputes which arise under this agreement.

7 PERSONAL INFORMATION

We will hold and process your personal information and may pass it to another **Christie's group** company for use as described in, and in line with, our privacy notice at www.christies.com.

8 WAIVER

No failure or delay to exercise any right or remedy provided under these **Conditions of Sale** shall constitute a waiver of that or any other right or remedy, nor shall it prevent or restrict the further exercise of that or any other right or remedy. No single or partial exercise of such right or remedy shall prevent or restrict the further exercise of that or any other right or remedy.

9 LAW AND DISPUTES

This agreement, and any non-contractual obligations arising out of or in connection with this agreement, or any other rights you may have relating to the purchase of a **lot** will be governed by Swiss law. Before we or

you start any court proceedings (except in the limited circumstances where the dispute, controversy or claim is related to proceedings brought by someone else and this dispute could be joined to those proceedings), we agree we will each try to settle the dispute by mediation following the Swiss Rules of a Commercial Mediation of the Swiss Chambers of Commerce and Industry (SCCI). We will use a mediator affiliated with SCCI who we and you agree to. If the dispute is not settled by mediation, you agree for our benefit that the dispute will be referred to and dealt with exclusively in the courts of the Canton of the sale location subject to any appeal to the Federal Tribunal. However, we will have the right to bring proceedings against you in any other court.

10 REPORTING ON WWW.CHRISTIES.COM

Details of all **lots** sold by us, including catalogue descriptions and prices, may be reported on www.christies.com. Sales totals are **hammer price** plus buyer's premium and do not reflect costs, financing fees, or application of buyer's or seller's credits. We regret that we cannot agree to requests to remove these details from www.christies.com.

K GLOSSARY

auctioneer: the individual auctioneer and/or Christie's.
authentic: a genuine example, rather than a copy or forgery of:

- (i) the work of a particular artist, author or manufacturer, if the **lot** is described in the **Heading** as the work of that artist, author or manufacturer;
- (ii) a work created within a particular period or culture, if the **lot** is described in the **Heading** as a work created during that period or culture;
- (iii) a work for a particular origin source if the **lot** is described in the **Heading** as being of that origin or source; or
- (iv) in the case of gems, a work which is made of a particular material, if the **lot** is described in the **Heading** as being made of that material.

authenticity warranty: the guarantee we give in this agreement regarding a **lot** is **authentic** as set out in section E2 of this agreement.

buyer's premium: the charge the buyer pays us along with the **hammer price**.

catalogue description: the description of a **lot** in the catalogue for the auction, as amended by any **saleroom notice**.

Christie's group: Christie's International Plc, its subsidiaries

and other companies within its corporate group.

condition: the physical **condition** of a **lot**.

due date: has the meaning given to it in paragraph F1(a).

estimate: the price range included in the catalogue or any **saleroom notice** within which we believe a **lot** may sell. **Low estimate** means the lower figure in the range and high estimate means the higher figure. The mid estimate is the midpoint between the two.

hammer price: the amount of the highest bid the **auctioneer** accepts for the sale of a **lot**.

Heading: has the meaning given to it in paragraph E2.

lot: an item to be offered at auction (or two or more items to be offered at auction as a group).

other damages: any special, consequential, incidental or indirect damages of any kind or any damages which fall within the meaning of 'special', 'incidental' or 'consequential' under local law.

purchase price: has the meaning given to it in paragraph F1(a).

provenance: the ownership history of a **lot**.

qualified: has the meaning given to it in paragraph E2 and **Qualified Headings** means the section headed 'Important Notices and Explanation of Cataloguing Practice'.

reserve: the confidential amount below which we will not sell a **lot**.

saleroom notice: a written notice posted next to the **lot** in the saleroom and on www.christies.com, which is also read to prospective telephone bidders and notified to clients who have left commission bids, or an announcement made by the **auctioneer** either at the beginning of the sale, or before a particular **lot** is auctioned.

UPPER CASE type: means having all capital letters.

warranty: a statement or representation in which the person making it guarantees that the facts set out in it are correct.

28/01/19

SYMBOLS USED IN THIS CATALOGUE

The meaning of words coloured in **bold** in this section can be found at the end of the section of the catalogue headed 'Conditions of Sale'.

- | | | |
|---|---|--|
| <p>○</p> <p>Christie's has a direct financial interest in the lot. See Important Notices and Explanation of Cataloguing Practice.</p> | <p>•</p> <p>Lot offered without reserve which will be sold to the highest bidder regardless of the pre-sale estimate in the catalogue.</p> | <p>~</p> <p>Lot incorporates material from endangered species which could result in export restrictions. See Section H2(b) of the Conditions of Sale.</p> |
| <p>△</p> <p>Owned by Christie's or another Christie's Group company in whole or part. See Important Notices and Explanation of Cataloguing Practice.</p> | <p>◆</p> <p>Christie's has a direct financial interest in the lot and has funded all or part of our interest with the help of someone else. See Important Notices and Explanation of Cataloguing Practice.</p> | <p>+ , ? , * , Ω , α , # , †</p> <p>See VAT Symbols and Explanation.</p> |

Please note that **lots** are marked as a convenience to you and we shall not be liable for any errors in, or failure to, mark a **lot**.

VAT SYMBOLS AND EXPLANATION

You can find a glossary explaining the meanings of words coloured in bold on this page at the end of the section of the catalogue headed 'Conditions of Sale'

VAT payable

Symbol	
No	No VAT will be charged on the hammer price.
Symbol	VAT at 7.7% will be charged on the buyer's premium.
+	VAT will be charged at 7.7% on both the hammer price and buyer's premium.

VAT Exemptions/Refunds on Export

- If you appoint Christie's Art Transport or one of our authorised shippers to arrange export/shipping of your purchased lots out of the Swiss customs territory (being Switzerland and the principality of Liechtenstein), we will issue you an export invoice exempt from Swiss VAT. If you later cancel or change the shipment we will issue a revised invoice charging you all applicable tax charges.
- If you wish to arrange your own export of your purchased lots out of the Swiss Customs territory either:
 - using your own shipper or by hand carrying your purchase out of the Swiss customs territory; or
 - if you request us to deliver your purchase to a Freeport in Switzerland (for non-Swiss resident buyers only);
 then you must pay all applicable Swiss VAT charges in full, before we release or deliver the lots to you or your authorised agents.
- Please note that Christie's is only able to issue refunds of the applicable Swiss VAT charged in the circumstances outlined in paragraph 2 above, if we receive the following:
 - satisfactory evidence of a definitive export of the purchased lots out of the Swiss customs territory (being Switzerland and the principality of Liechtenstein). For example a customs stamped Swiss export assessment demonstrating a correct export of the purchased lots within (i) three months of the date of the auction for direct exports (not via the Freeport); or (ii) six months from the date of the auction for exports via the Freeport;
 - your written confirmation that you have not used the lot in Switzerland prior to its export; and
 - your written confirmation that you have not and will not request a refund of the Swiss VAT from the Swiss VAT authority.
- If you have any questions about VAT please contact the Post-Sale Services Department on +41 22 319 1780 or PostSaleSwiss@christies.com.

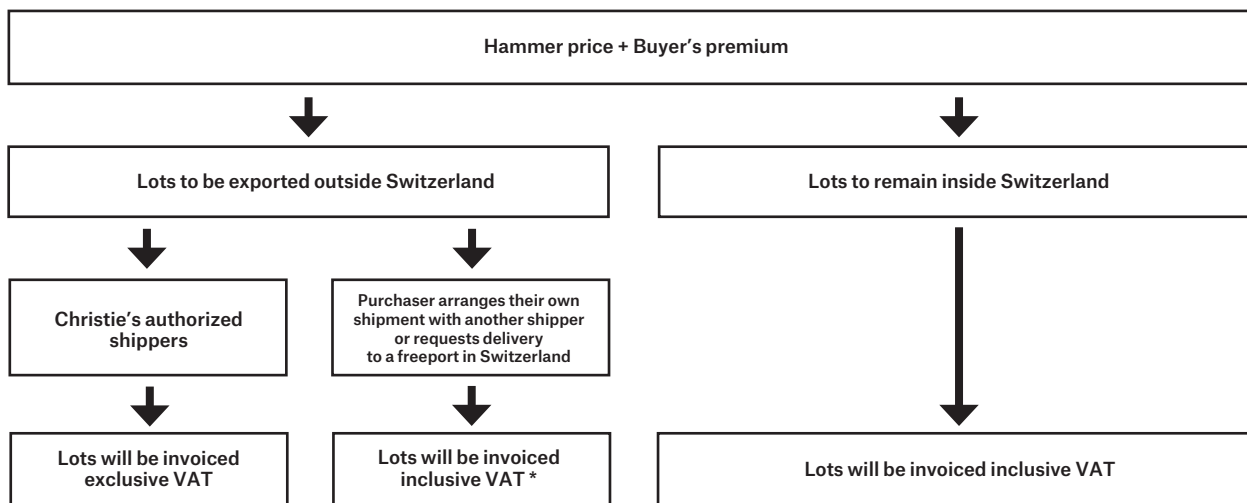

* Please refer to paragraph 3 above.

IMPORTANT NOTICES AND EXPLANATION OF CATALOGUING PRACTICE

CHRISTIE'S INTEREST IN PROPERTY CONSIGNED FOR AUCTION

▲ **Property Owned in part or in full by Christie's**
From time to time, Christie's may offer a **lot** which it owns in whole or in part. Such property is identified in the catalogue with the symbol ▲ next to its **lot** number.

◦ **Minimum Price Guarantees**

On occasion, Christie's has a direct financial interest in the outcome of the sale of certain lots consigned for sale. This will usually be where it has guaranteed to the Seller that whatever the outcome of the auction, the Seller will receive a minimum sale price for the work. This is known as a minimum price guarantee. Where Christie's holds such financial interest we identify such **lots** with the symbol ◦ next to the **lot** number.

◊ **Third Party Guarantees/Irrevocable bids**

Where Christie's has provided a Minimum Price Guarantee it is at risk of making a loss, which can be significant, if the **lot** fails to sell. Christie's therefore sometimes chooses to share that risk with a third party. In such cases the third party agrees prior to the auction to place an irrevocable written bid on the **lot**. The third party is therefore committed to bidding on the **lot** and, even if there are no other bids, buying the **lot** at the level of the written bid unless there are any higher bids. In doing so, the third party takes on all or part of the risk of the **lot** not being sold. If the **lot** is not sold, the third party may incur a loss. **Lots** which are subject to a third party guarantee arrangement are identified in the catalogue with the symbol ◊.

In most cases, Christie's compensates the third party in exchange for accepting this risk. Where the third party is the successful bidder, the third party's remuneration is based on a fixed financing fee. If the third party is not the successful bidder, the remuneration may either be based on a fixed fee or an amount calculated against the final **hammer price**. The third party may also bid for the **lot** above the written bid. Where the third party is the successful bidder, Christie's will report the final **purchase price** net of the fixed financing fee.

Third party guarantors are required by us to disclose to anyone they are advising their financial interest in any **lots** they are guaranteeing. However, for the avoidance of any doubt, if you are advised by or bidding through an agent on a **lot** identified as being subject to a third party guarantee you should always ask your agent to confirm whether or not he or she has a financial interest in relation to the **lot**.

Other Arrangements

Christie's may enter into other arrangements not involving bids. These include arrangements where Christie's has given the Seller an Advance on the proceeds of sale of the **lot** or where Christie's has shared the risk of a guarantee with a partner without the partner being required to place an irrevocable written bid or otherwise participating in the bidding on the **lot**. Because such arrangements are unrelated to the bidding process they are not marked with a symbol in the catalogue.

Bidding by parties with an interest

In any case where a party has a financial interest in a **lot** and intends to bid on it we will make a saleroom announcement to ensure that all bidders are aware of this. Such financial interests can include where beneficiaries of an Estate have reserved the right to bid on a **lot** consigned by the Estate or where a partner in a risk-sharing arrangement has reserved the right to bid on a **lot** and/or notified us of their intention to bid.

PROCEDURES

This auction will follow the same procedures as Christie's wine auctions in London. Catalogues will be available for sale at all Christie's offices. The sale will be conducted in French. Bids will be in Swiss Francs, per dozen bottles or per lot, as indicated in the catalogue. All wines are offered Swiss Duty Paid and will be grouped at Fert & Cie.

BIDS

Christie's will execute all bids free of charge. All telephone bids must be confirmed in writing or by fax 24 hours before the sale. Unfortunately, we cannot accept any bid by telephone during the sale.

PAYMENT AND BILLING

Buyers are reminded that the buyer's premium is 22.5% of the hammer price.

Invoices are in Swiss Francs and are mailed the day after the sale. Payments should reach the Geneva Christie's office within seven days. Wine purchases cannot be delivered until Christie's has received full payment of the purchase price (including any applicable taxes) in cleared funds.

COLLECTION AND DELIVERIES

Deliveries

All deliveries in Switzerland will be carried out by Fert & Cie Transports S.A. 2 rue Fendt, 1201 Geneva 1.

Contact: Cédric Lefrançois, tel: +41 22 730 47 23, c.lefrancois@fert.ch

Please note that deliveries take place three weeks after the sale.

Delivery charges for wines stored at rue Fendt are as follows:

Handling fees

CHF 50.-

Canton of Geneva

CHF 25.- per 12 bottles (75 cl)

(minimum charge of CHF 50.-)

Rest of Switzerland

CHF 40.- per 12 bottles (75 cl)

(minimum charge of CHF 70.-)

Obligatory insurance on transport

To CHF49 999.- : CHF15.- per delivery

From CHF50 000.- to CHF99 999.- : 0.3% of

the value

From CHF100 000.- to CHF500 000.- : 0.2% of

the value

Collection

Lots can be collected at Fert & Cie Transports SA only under exceptional circumstances and by prior agreement with Christie's (buyers are asked to note that not all of the wines offered will be available for immediate collection following the sale).

STORAGE

The wines offered for auction are lying in the Christie's dedicated warehouse at Fert & Cie, Geneva.

The wines will be available for collection from **Monday 2 December 2019** and will be only released if Christie's has received full payment of the **purchase price** (including any applicable taxes) in cleared funds and on presentation of a Christie's collection order. Delivery can also be arranged.

IMPORTANT INFORMATION

Please note that all lots should be collected from Fert before **Thursday 1 August 2019**. All lots remaining after this date will be subject to storage charges.

Storage fees CHF 0.30 per bottle and per month (minimum charge of CHF 30.- per month) as of the

Thursday 1 August 2019.

Storage insurance fees: 0,05% of the value (minimum charge of CHF 10.-)

OPTIONS TO BUY PARCELS

A parcel consists of several **lots** of the same wine of identical **lot** size, bottle size and description.

Bidding will start on the first **lot** of the parcel and the successful buyer of that **lot** is entitled to take some or all of the remaining **lots** in the parcel at the same **hammer price**.

If the buyer of the first **lot** does not take further **lots**, the remaining **lots** of the parcel will be offered in a similar fashion.

We recommend that a bid on a parcel **lot** be placed on the first **lot** of the parcel. If the bid is superseded, Christie's will automatically move your bid to the next identical **lot** and so on.

In all instances, such bids will be handled at the **auctioneer's** discretion.

RELEASE OF LOTS

The issue of Christie's official Delivery Order will constitute delivery.

CLASSIFICATIONS

Bordeaux Classifications in the text are for identification purposes only and are based on the official 1855 classification of the Médoc and other standard sources.

All wines are Château-bottled wines unless stated otherwise.

ULLAGES AND CORKS OF OLD WINES

Wines are described in this catalogue as correctly as can be ascertained at time of going to press, but buyers of old wines must make appropriate allowances for natural variations of ullages, conditions of cases, labels, corks and wine. No returns will be accepted.

ULLAGES

The amount by which level of wine is short of being full: these levels may vary according to age of the wines and, as far as can be ascertained by inspection prior to the sale, are described in the catalogue.

LEVEL/ULLAGE DESCRIPTIONS AND INTERPRETATIONS

(see notes below)

BORDEAUX

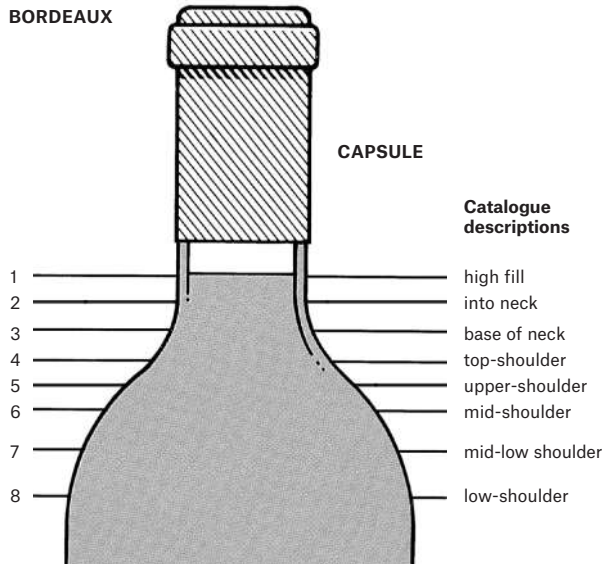

BURGUNDY

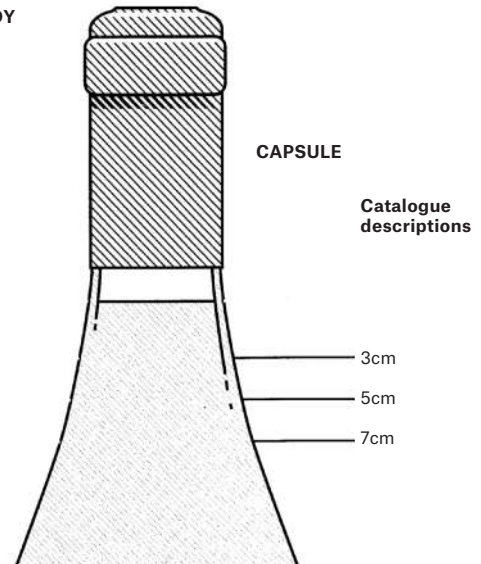

- 1 into neck: Level of young wines. Exceptionally good in wines over 10 years old.
- 2 bottom neck: Perfectly good for any age of wine. Outstandingly good for a wine of 20 years in bottle, or longer.
- 3 very top-shoulder
- 4 top-shoulder: Normal for any claret 15 years old or older.
- 5 upper-shoulder: Slight natural reduction through the easing of the cork and evaporation through cork and capsule. Usually no problem. Acceptable for any wine over 20 years old. Exceptional for pre-1950 wines.

- 6 mid-shoulder: Probably some weakening of the cork and some risk. Not abnormal for wines 30/40 years of age. Estimates usually take this into account.
- 7 mid-low-shoulder: Some risk. Low estimates.
- 8 low-shoulder: Risky and usually only accepted for sale if wine or label exceptionally rare or interesting. Always offered with low estimate.

Because of the slope of shoulder it is impractical to describe levels as mid-shoulder, etc. Wherever appropriate the level between cork and wine will be measured and catalogued in centimetres.

The condition and drinkability of burgundy is less affected by ullage than its equivalent from Bordeaux. For example, a 5 to 7 cm. ullage in a 30-year-old burgundy can be considered normal, indeed good for age, 3.5 to 4 cm. excellent for age, even 7cm. rarely a risk.

BOTTLE SIZES

magnum	= two regular bottles
marie-jeanne	= three regular bottles
double-magnum	= four regular bottles
jeroboom (Burgundy, Champagne)	= four regular bottles
jeroboom (Bordeaux) litres)	= six regular bottles (or 5
impériale (Bordeaux)	= eight regular bottles
methuselah (Burgundy)	= eight regular bottles

SPECIAL NOTICE

Though every effort is made to describe or measure the levels of older vintages, corks over 20 years old begin to lose their elasticity and levels can change between cataloguing and sale. Old corks have also been known to fail during or after shipment.

We therefore repeat that there is always a risk of cork failure with old wines and due allowance must be made for this.

Under no circumstances can an adjustment of price or credit be made after delivery except under the terms stated in Paragraph E2 of the Conditions of Sale.

Unless otherwise stated, Bordeaux are château bottled and all wines are bottled in the country of production.

Important note regarding opening of cases and listing of levels: Christie's and NYWines general policy is to open all wood cases and to describe levels. Bidders must make allowances for reasonable variations in ullage which may be encountered in cases from the 1984 vintage and older. Additionally, all wine from vintages 1985 and younger have levels bottom neck or better unless otherwise noted.



Elounda Azure, Crete, Greece

This secluded waterfront villa boasts panoramic sea views, an infinity pool, seaside deck, tennis court, chapel, and 6.5 acres of beautifully manicured gardens in Crete's most exclusive resort area. Price upon request

Georgina James
+44 (0) 20 7389 2942
gjames@christies.com

Art. Beauty. Provenance.

christiesrealestate.com



**159E VENTE DES VINS
DES HOSPICES DE BEAUNE**

Beaune, 17 November 2019

Halle de Beaune
Place de la Halle, 21200 Beaune

CONTACT

Charlotte Sere
csere@christies.com
+44 (0)20 7389 2219

CHRISTIE'S

YOUR CAREER IN THE ART WORLD STARTS HERE

CHRISTIE'S
EDUCATION

[LEARN MORE AT CHRISTIES.EDU](https://www.christies.edu)

DEGREE PROGRAMMES • CONTINUING EDUCATION • ONLINE COURSES

LONDON | NEW YORK | HONG KONG

For gainful employment disclosures visit [christies.edu/Gedt.html](https://www.christies.edu/Gedt.html)

**FINEST & RAREST WINES
FEATURING A FORGOTTEN
SWISS PRIVATE COLLECTION**

**MONDAY 11 NOVEMBER 2019
AT 10.00 AM LOTS 1-252**

AT 2.00 PM LOTS 253-475

Four Seasons Hotel des Bergues
33 Quai des Bergues, 1201 Geneva

CODE NAME: ANTIBES

SALE NUMBER: 17434

(Dealers billing name and address must agree with tax exemption certificate. Invoices cannot be changed after they have been printed.)

BID ONLINE FOR THIS SALE AT CHRISTIES.COM

IMPORTANT NOTICE

The attention of the potential Buyer is drawn to the fact that Christie's needs to verify the identity of the Buyer with a passport (individual) or a document of incorporation (company/corporation). It is also essential that the Buyer discloses the beneficial owner's identity of the funds transferred to Christie's. Please fax the relevant document together with this bid form to our bid department.

BIDDING INCREMENTS

Bidding generally opens below the low estimate and advances in increments of up to 10%, subject to the auctioneer's discretion. Absentee bids that do not conform to the increments set below may be lowered to the next bidding interval.

CHF 1,000-2,000	in 100's
CHF 2,000-3,000	in 200's
CHF 3,000-5,000	200, 500, 800
CHF 5,000-10,000	in 500's
CHF 10,000-20,000	in 1,000's
CHF 20,000-30,000	in 2,000's
CHF 30,000-50,000	2,000, 5,000, 8,000
CHF 100,000 +	Auctioneer's discretion

- I request Christie's to bid on the stated **lots** up to the maximum bid I have indicated for each **lot**.
- I understand that if my bid is successful, the amount payable will be the sum of the **hammer price** and the **buyer's premium** (together with any taxes chargeable on the **hammer price** and **buyer's premium** and any applicable Artist's Resale Royalty in accordance with the Conditions of Sale - Buyer's Agreement). The **buyer's premium** rate shall be an amount equal to 25% of the **hammer price** of each **lot** up to and including CHF300,000, 20% on any amount over CHF300,000 up to and including CHF4,000,000 and 13.5% of the amount above CHF4,000,000. For wine and cigars there is a flat rate of 22.5% of the **hammer price** of each **lot** sold.
- I agree to be bound by the Conditions of Sale printed in the catalogue.
- I understand that if Christie's receive written bids on a **lot** for identical amounts and at the auction these are the highest bids on the **lot**, Christie's will sell the **lot** to the bidder whose written bid it received and accepted first.
- Written bids submitted on 'no reserve' **lots** will, in the absence of a higher bid, be executed at approximately 50% of the **low estimate** or at the amount of the bid if it is less than 50% of the **low estimate**.
I understand that Christie's written bid service is a free service provided for clients and that, while Christie's will be as careful as it reasonably can be, Christie's will not be liable for any problems with this service or loss or damage arising from circumstances beyond Christie's reasonable control.

WRITTEN BIDS FORM

CHRISTIE'S GENEVA

To allow time for processing, written bids should be received at least 24 hours before the sale begins and the form needs to be duly filled in. Please note that bids in foreign currencies will be converted into Swiss Francs at the approximate prevailing rate in effect 24 hours before the sale.

Bids can be sent by post or email:

Christie's Bid Department Tel: +41 (0)22 319 1769 Email: bidsgeneva@christies.com

Contracting Party

Client Number (if applicable)

Address

City

Zip Code

Country

Daytime Telephone

Evening Telephone

Mobile

Fax (Important)

Email

Please tick if you prefer not to receive information about our upcoming sales by email

The contracting party is the beneficial owner

(The beneficial owner may neither be an offshore nor a domiciliary company)

Yes

No

Beneficial owner

Address

If you have not previously bid or consigned with Christie's, please attach copies of the following documents. **Individuals:** government-issued photo identification (such as a photo driving licence, national identity card, or passport) and, if not shown on the ID document, proof of current address, for example a utility bill or bank statement. **Corporate clients:** a photocopy of the company register. **Other business structures** such as trusts, offshore companies or partnerships: please contact the Credit Department at +41 (0)22 319 1740 for advice on the information you should supply. If you are registering to bid on behalf of someone who has not previously bid or consigned with Christie's, please attach identification documents for yourself as well as the person/entity on whose behalf you are bidding, together with a signed letter of authorisation from the person/entity. New clients, clients who have not made a purchase from any Christie's office within the last two years, and those wishing to spend more than on previous occasions will be asked to supply a bank reference. We also request that you complete the section below with your bank details:

Name of Bank(s)

Account

Number(s)

Address of Banks(s)

Telephone

Fax

Email

Person of contact

Direct Telephone Number

PLEASE PRINT CLEARLY IN BLOCK LETTER

Lot numbers (in numerical order)	Maximum Bid CHF (excluding buyer's premium)	Lot numbers (in numerical order)	Maximum Bid CHF (excluding buyer's premium)

I am aware of the general Conditions of Sale and notices printed in the catalogue and hereby accept to be bound by them, as well as by changes made to them either by notices posted in the saleroom or by saleroom announcements made prior or during the auction.

Signature

Date



PLEASE PRINT CLEARLY IN BLOCK LETTERS

Lot numbers (in numerical order)	Maximum Bid CHF (excluding buyer's premium)	Lot numbers (in numerical order)	Maximum Bid CHF (excluding buyer's premium)

CHRISTIE'S

CHRISTIE'S INTERNATIONAL PLC

François Pinault, Chairman
Guillaume Cerutti, Chief Executive Officer
Stephen Brooks, Deputy Chief Executive Officer
Jussi Pylkkänen, Global President
François Curiel, Chairman, Europe
Jean-François Palus
Stéphanie Renault
Héloïse Temple-Boyer
Sophie Carter, Company Secretary

INTERNATIONAL CHAIRMEN

Stephen Lash, Chairman Emeritus, Americas
The Earl of Snowdon, Honorary Chairman, EMEA
Charles Cator, Deputy Chairman, Christie's Int.
Xin Li-Cohen, Deputy Chairman, Christie's Int.

CHRISTIE'S EUROPE, MIDDLE EAST, AND AFRICA (EMEA)

Prof. Dr. Dirk Boll, President
Bertold Mueller, Managing Director, EMEA

SENIOR DIRECTORS, EMEA

Zoe Ainscough, Cristian Albu, Maddie Amos,
Simon Andrews, Katharine Arnold, Upasna Bajaj,
Mariolina Bassetti, Ellen Berkeley, Jill Berry,
Giovanna Bertazzoni, Peter Brown, Julien Brunie,
Olivier Camu, Jason Carey, Karen Carroll,
Sophie Carter, Karen Cole, Isabelle de La Bruyere,
Roland de Lathuy, Eveline de Proyart, Leila de Vos,
Harriet Drummond, Adele Falconer, Margaret Ford,
Edmond Francey, Roni Gilat-Baharaff, Leonie Grainger,
Philip Harley, James Hastie, Karl Hermanns,
Rachel Hilderley, Jetske Homan Van Der Heide,
Michael Jeha, Donald Johnston, Erem Kassim-Lakha,
Nicholas Lambourn, William Lorimer,
Catherine Manson, Susan Miller, Jeremy Morrison,
Nicholas Orchard, Keith Penton, Henry Pettifer,
Will Porter, Julien Pradels, Paul Raison,
Christiane Rantza, Tara Rastrick, Amjad Rauf,
William Robinson, Alice de Roquemaurel,
Matthew Rubinger, Tim Schmelcher, John Stainton,
Nicola Steel, Aline Sylla-Walbaum, Sheridan Thompson,
Alexis de Tiesenhausen, Cécile Verdier, Jay Vincze,
David Warren, Andrew Waters, Harry Williams-Bulkeley,
Tom Woolston, André Zlattinger

CHRISTIE'S ADVISORY BOARD, EUROPE

Pedro Girao, Chairman,
Contessa Giovanni Gaetani dell'Aquila d'Aragona,
Thierry Barbier Mueller, Arpad Busson,
Kemal Has Cingillioglu, Hélène David-Weill,
Bernhard Fischer, I. D. Fürstin zu Fürstenberg,
Rémi Gaston-Dreyfus, Laurence Gräff,
Jacques Grange, H.R.H. Prince Pavlos of Greece,
Terry de Gunzburg, Guillaume Houzé,
Alicia Koplowitz, Robert Manoukian,
Contessa Daniela d'Amelio Memmo, Usha Mittal,
Polissena Perrone, Maryvonne Pinault,
Eric de Rothschild, Çiğdem Simavi, Sylvie Winckler

CHRISTIE'S SWITZERLAND DIRECTORS

Cristiano De Lorenzo,
Jutta Nixdorf,
Eveline de Proyart



Photography: Chris Denehy, Guillaume Onimus
and Michiel Stokmans

© Christie, Manson & Woods Ltd. (2019)

14/08/19



CHRISTIE'S

8 PLACE DE LA TACONNERIE 1204 GENEVA